TAKE THE TRIBUNE
and
TIMES-AGE
with you on your vacation and keep abreast of the local and world events —it may save you embarrassment. Change your address at will.

Coshocton Tribune
AND TIMES-AGE

FULL INTERNATIONAL NEWS SERVICE NEWS REPORT

CIRCULATION BOOKS OPEN TO ALL

THREE CENTS

VOL. XI, No. 304 SUNDAY MORNING, JULY 4, 1920

THE WEATHER
FOR OHIO—Fair tonight and Sunday except probable showers Sunday in the southwest portion.

CONVENTION IS HOPELESSLY DEADLOCKED

RECESS OF 3 HOURS TAKEN TO GIVE LEADERS CHANCE TO FIND WAY OUT---THEN CAME SIX FRUITLESS BALLOTS

GREATEST ORATORY EVER HEARD IN AMERICAN POLITICAL STRIFE MARKS BRYAN-COCHRAN DEBATE

The Thrice Leader of Democracy Surpasses His "Cross of Gold" Effort in '96 and Convention Is Electrified by the Dramatic Eloquence of Man It Soon Crushes in Defeat.

SAN FRANCISCO, July 3—Scenes in the convention hall today were as unlike those of yesterday as the stock exchange is unlike a Billy Sunday tabernacle. Yesterday the convention possessed a spiritual quality, under the magic spell of Bryan the Evangelist, and Bourke Cochran, of Tammany, consummate actor, brilliant in debate, lovable for his Irish blarney, who tendered within an hours race an argument concerning personal liberty, in reference to a man's right to drink light wines and beer of his own manufacture in his own home, which is sure to take its place in permanent records as a classic in debating.

Many declare that Bryan's peroration surpassed his famous Cross of Gold and Crown of Thorns speech which gave him his first nomination. As they counted the ballots today, the delegates still tingled with memories of that clash of intellects on this stage in the late hours of yesterday and lest the works would be lost in the convention uproar stenographic records of them are herewith reproduced.

When he was discussing war Bryan said, in reference to constitutional provisions which make it easy to enter war:

"I am not willing to take the responsibility for what may occur. I, like these gentlemen, believe in a God. Some day I shall stand before that judgment bar of God and when I arrive shall there be upon my hands the blood of people who were slaughtered while I talked politics?"

The second climax came when Bryan was speaking about the treaty He began in low, confidential tones

"My friends, you cannot call me the enemy of Woodrow Wilson. Why, it was my treaty," he continued in conversational style, "that he took to Paris, and I have helped him to become immortal by giving the world a peace plan."

(Continued On Page Seven)

BOOTLEGGING ON BIG SCALE AT ELWELL'S IS ALLEGED

Barnes, Friend of the Slain Turfman Admits He Bot $4000 Worth of Liquor

MISS WILSON QUIZZED

Girl Who Visited the Elwell House Once Threatened to Kill Him

NEW YORK, July 3—Unceasing activity on the part of investigators, other than official, in the Elwell murder mystery resulted yesterday in two important developments. The first and by far the more significant fixes William E Barnes, steward of the Studio club, Elwell's quandom secretary and his best friend, as a confessed "bootlegger"

The other has imbued with point and purpose renewed inquiry by the district Attorney's office into Elwell's relations with the "pink kimono girl," whose real identity, for some unexplained cause, has been permitted to remain veiled under "alias Miss Wilson"

William E Barnes, in an examination by prohibition officials in the custom house yesterday, recanted former stories he told the officials and admitted, under oath, the recent purchase of $4,000 worth of "El Bargain," which he sold to a number of prominent men.

Clubmen to Be Questioned.

The names of all the persons involved by Barnes were not made public. It was learned, however, that as a result of his story, members of the exclusive Studio club will be subpenaed and questioned with respect to alleged violation of the Volstead act.

Prior to his examination yesterday

(Continued On Page Seven)

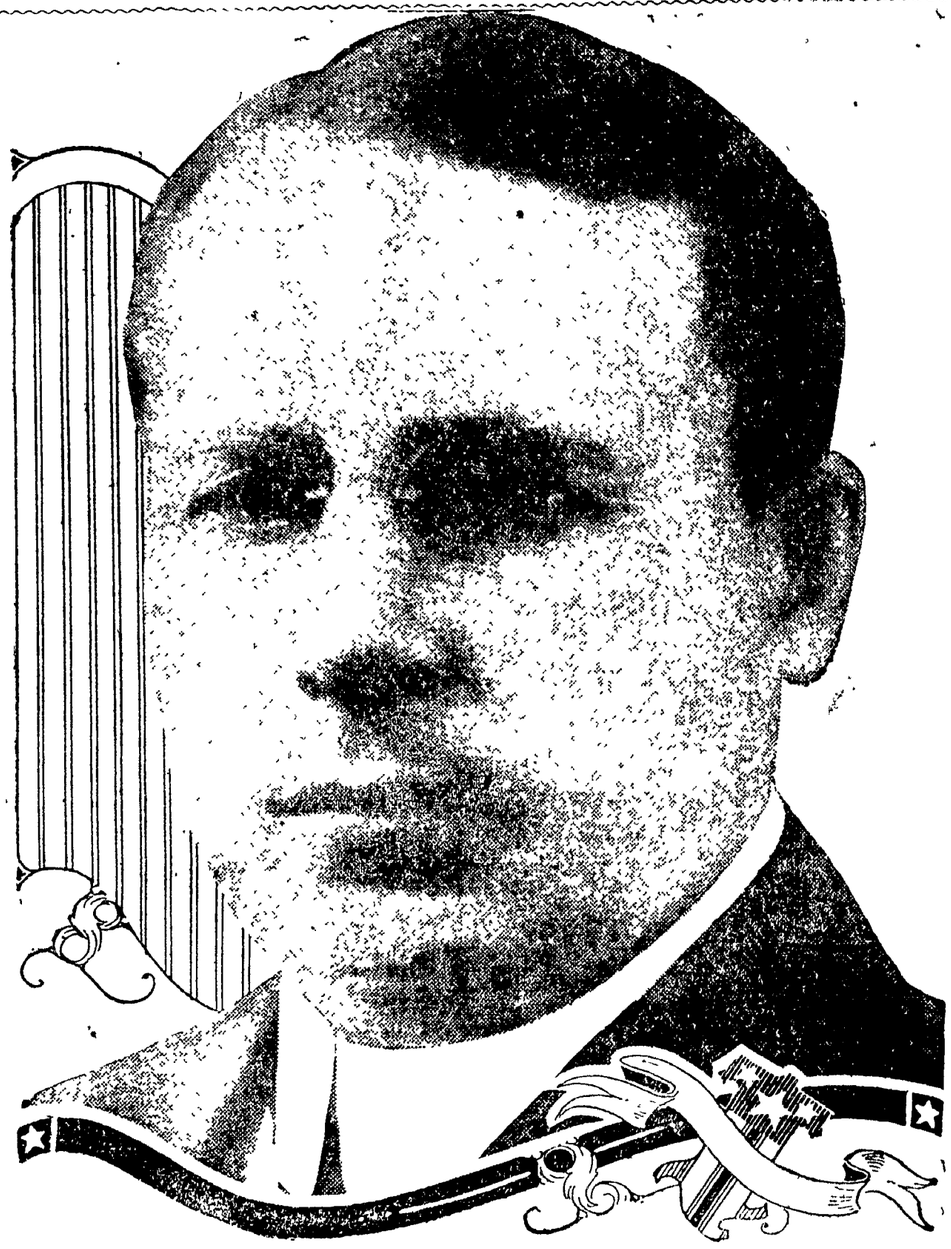

GOVERNOR JAMES M. COX.

BATTLE TO BE RESUMED MONDAY WITH COX BOOSTERS CONFIDENT THEY WOULD CARRY THE DAY

Decimated But Compact Band of Palmerites Hold On, Hoping Forlornly That They May Yet Land—McAdoo Forces Disheartened Strive Desperately to Prevent Further Losses

SAN FRANCISCO, July 3.—At midnight (3:00 o'clock Sunday morning, Coshocton time) Saturday night the most dramatic political convention of modern times came to a standstill with the contending factions stubbornly holding their ground, or at most making slight but ineffectual inroads on each other's strength on one ballot only to lose it back the next.

At 5:00 a recess was taken until 8:00, the recess coming at the end of the sixteenth ballot with Governor Cox, of Ohio, easily in the lead, but not in sight of the coveted goal and with McAdoo and Palmer trailing. The latter was considered out of the running by all but his faithful band of delegates now numbering not more than 150.

Scores of conferences, both great and small were held during the three-hour recess and endless proposals and counter-proposals were submitted by the various chieftains. Apparently, out of it all came nothing. The despairing leaders then determined once more to pass the buck to the delegates to see if they were able to solve the puzzle.

Shortly after 8:00 o'clock Chairman Robinson called the convention to order again and at it they went, hammer and tongs. The seventeenth ballot showed no material change in the attitude of the delegates. The three old leaders still led in their respective positions and the stragglers straggled along in about the same order.

It was agreed before the recess that failing to arrive at a solution in the three hour interim that three ballots would then be taken and if no decision was reached to adjourn until Monday morning, 10 00 o'clock But when the nineteenth ballot was cast and no material change was made in the leaders' strength the twentieth ballot was agreed to in hurried conferences

After this proved unavailing Senator Harrison moved a recess until Monday morning at 10 00 o'clock, but the motion was defeated after a call of the states Two more fruitless attempts to nominate were then made, as the total was announced Spellacy of Connecticut again moved for an adjournment till Monday morning and this time, the delegates wearied and bewildered, voted favorably.

The cheering for McAdoo when his official vote on the twentieth ballot was made, lasted for several minutes McAdoo's leaders attached a great deal of importance to the fact that Indiana gave McAdoo 11 of its 30 votes on the twentieth ballot It has been previously reported that Tom Taggart, Indiana leader had served notice on the Cox forces that Indiana would throw at least part of its vote to McAdoo in an effort to break the deadlock if Cox did not show more strength McAdoo's rooters who opened it up in great shape parading about the aisles waving green banners with the words "McAdoo Minute Men" on them.

Among the banners observed in the McAdoo parade were New Mexico, Utah,. Delaware, Texas, North and South Carolina, Oregon, Wyoming, New Hampshire, Montana, North Dakota, California, Arkansas, Minnesota Texas and Kansas. It was reported on the floor that the McAdoo and Palmer forces want to Force adjournment until Monday but the Cox forces made it plain that they are opposed to an adjournment and would fight any such move Scores of women took part in the McAdoo parade thru the aisles. They cheered more heartily than the men. The convention band helped the demonstrators by playing popular tunes while the parade was going on.

Attorney General palmer attained his zenith on the seventh ba'tot when he secured 467.5 votes, and for the next few ballots his strength was fluctuating.

LOCAL MEN START ON FINE FISHING TRIP TO L. PENAGE

Russell Kennedy, Dan Meek, Junior Bostwick of this city accompanied by J. F. Atwood, Columbus, one of the recognized authorities on bass fishing in this country, will start Monday evening for Lake Penage, Canada, said to be one of the finest bass lakes in the world, where they will spend four weeks at their favorite pastime.

Charles Ransom, Jr., who went to Pittsburg yesterday on business, will join the party in that city Monday evening and accompany them to Canada.

JENNIE M'CLELLAND ASKS FOR DIVORCE

Jennie McClelland has commenced suit in common pleas court, asking for divorce from Geo. B. McClelland on the grounds of gross neglect of duty. Mrs. McClelland resides in Coshocton and her husband in Roscoe. C. O. Turner is attorney for the plaintiff.

TOUGH, BUT NICE

LONDON, July 3.—Lloyd George's philosophy of life has been revealed by Sir Robert Horne, the Labor Minister: "This is worrying, very worrying," said an anxious and somewhat excited minister to the premier. "Well," was the reply, "life is full of worries, but it is damned interesting."

HEINKE IS MAYOR OF "JUNIOR TOWN"

Mayor, Carleton Heinke.
Clerk, Mildred Walker.
Chief of Police, Ward Ashman.
Patrolmen, James Thompkins, Frances Mowery, Dorothy Barnes and Mary Bonnett.
Public Service Commissioners, Charles Henderson and Ruth Brier.
Athletic Officer, Douglas Reeder.

These are the officers of "Junior Town," the organization of which was perfected at the opening Chautauqua Saturday morning. The young people have a delightful week in store for them under the leadership of Miss Edith L. May. The ticket-hunting contest Friday proved very exciting. Among the winners were Ralph Still and Baxter English.

Macon Man Victor In Race; Two Prizes

MACON, Mo., July 3.—When W. H. Stanfield made the race for re-election as city marshal he had a double prize in sight. The most attractive was Mrs. Agnes A. Alexander, young and comely widow, who promised to change her name to Stanfield if the marshal's race was successful. Stanfield retained his office by a large majority. The widow made good her word.

DR. VAUGHAN TO LECTURE SUNDAY AT CHAUTAUQUA

Dr. Vaughan, Boston, will be the stellar attraction at the Chautauqua Sunday. In the afternoon he will deliver his lecture entitled "American Ideals" and Sunday evening he will lecture on "The Sweep of Democracy" The Kobi Upton-Reed trio will give concerts both afternoon and evening

Father R. J J. Watt, Lodon, England, delivered a splendid lecture Saturday evening on "Winning the Peace."

MRS. WM. BARCROFT DIES AT COLUMBUS

Mrs. Gertrude Barcroft, wife of William Barcroft, died at her home in Columbus Friday night at 10.45 o'clock, death resulting from cancer. Besides her husband, she is survived by two children. Her husband is a first cousin of L. B. Barcroft, Coshocton.

She formerly resided in Newcomerstown, her maiden name being Gertrude Duff. Funeral services will be conducted Sunday afternoon at 1:00 o'clock at the home of the father, J. T. Duff, in Newcomerstown. Among those from Coshocton who will attend the funeral are: Mr. and Mrs. L. B. Barcroft, Mr. and Mrs. Emmett Barcroft, Mr. and Mrs. Barcroft, Mr. and Mrs. Wilbur Barton and Miss Lou Boyd.

ROTARY CLUB TO HEAR REPORT OF CANTWELL ON THE A. C. CONVENTION

The regular monthly evening meeting of the Rotary club will be held at the Country club next Tuesday evening The meeting will begin promptly at 6.00 o'clock to enable the members to attend the Chautauqua after adjournment is taken.

Fred Cantwell, secretary of the local club and delegate to the recent national meeting at Atlantic City, will give a report on the doings of the convention.

13 KILLED IN TROLLEY WRECK

SCRANTON, PA., July 3.—According to reports received from South Pittstown today, 13 persons were killed and more than two score injured in a wreck on the Laurel Electric railway near South Pittstown station. A limited train filled with passengers crashed into an excursion train.

TWO YEAR OLD CHILD FALLS BREAKING LEG

Paul Shaw, the two year old son of Mr. and Mrs. William Shaw, fractured the femur bone in his right leg Friday when he accidentally fell while playing near his home on North Sixth-st. Dr. Samuel Cohen was quickly notified and the fractured bone was set by Dr. Cohen and Dr. L. C. McCurdy.

AUTO CLUB TO AID SALVATION ARMY'S BIG ANNUAL PICNIC

The Coshocton county auto club is behind the Salvation Army picnic that is to be given for the benefit of the mothers and children of this city. Many automobiles have been secured to transport the mothers and children to McGuire's grove where they are to enjoy the big outing.

The picnic is going to be a big affair and many features are to be given at the picnic grounds. The day will be enjoyed in games and other outdoor sports. The Salvation Army band will render several selections at the grounds together with other musical numbers.

GOLF CONTESTS AT COUNTRY CLUB

The Fourth of July tournament for the C. R. Frederickson cup will be held Monday afternoon at the Country Club. The annual sweepstakes contest will be held in the morning. Both will be handicap contests. Many of the members have made reservations for dinner at the club in the evening and dancing will be enjoyed in the evening. A hadsome trophy by "Golfers Illustrated" magazine has been placed on display in the window of Smith's drug store.

STAGE ALL SET FOR RACE MEET TO OPEN MON.

"Bad weather is the only thing that can prevent the race meet from being a big success" said Secretary W. Q. Barnes, Jr., of the Coshocton Racing Association.

There were about one hundred horses at the fair grounds Saturday night and everything is in readiness for the big meet to open. As there are numerous other attractions to draw the Fourth of July crowd, it is expected that the fair grounds will be thronged Monday morning. The first race, the 2 20 pace, will be called at 12:30 and will start at one o'clock. There are thirteen entries in this race

Great interest centers in the thousand dollar stake race Monday, there being 26 of the fastest horses in Ohio, Pennsylvania, West Virginia, Kentucky, Tennessee and Missouri entered in this event. Miss Sandy, owned by Chas. Karns, Dover, Woodford Spier, owned by Dave McDonald Pittsburgh, and Cookie Martin, owned by James Westwater, are looked upon as likely winners altho horsemen say it's a toss up which of the long list of contenders will carry off the long end of the fat purse.

As business will be practically suspended in Coshocton all day Monday, the fair grounds will be the mecca of pleasure seekers and there is no reason to believe that they will be disappointed. The stores, banks, barber shops and dental parlors will be closed Wednesday afternoon instead of Thursday afternoon this week, on account of the race meet.

The dance hall will be a popular place Monday afternoon and evening, the Original Athey orchestra having been secured to furnish the music. The K. of P. orchestra will play during the races and the famous vocalist, Frank A. Strear, will be a special attraction.

Children under 12 years oud will be admitted to the grounds free.

Bob Carton of Columbus is spending the week end with his parents in this city.

Summary of the Ballots to Hour of Adjournment

Ballots	6	7	8	9	10	11	12	13	14	15	16	17	18	19	20	21	22	23	24	25	26
McAdoo	368½	384	380	386	385	380	375	363½	355½	344½	347	332	330½	327½	348½	395½	372½				
Cox	196	205½	215	321½	321	332	404	428½	439½	468½	454½	442	458	468	456½	426½	430				
Palmer	265½	267½	263	257	257	255	201	192½	183	167	164½	176	174½	179½	178	144	166½				

NEWSPAPER ARCHIVE®
NEWSPAPER ARCHIVE®

It's the most comfortable place to shop

Are people saying this about *your* store? Or are they spending their money with competitors where

G-E Fans

keep the air moving, improving ventilation and keeping flies and excessive heat away?

Let us prepare your store to attract summer shoppers.

C. A. BRODE

ELECTRICAL STORE

Geidel Building *Main Street*

"TRICK TRUNK BANDIT" IS CAPTURED

Detective Cline and Charles Chandeau in his trick trunk.

Charles Chandeau, a clever thief, was recently captured by some equally clever detectives in Hollywood, California. He had himself neatly packed in a trick trunk and sent by a confederate into a Hollywood storage company's vaults where costly furs and jewels lay within his reach. Detectives got wind of his game and caught him red-handed.

Auto Owners

We are forced to reduce our stock of tires

Size	List Price	Our Price
30x3	$19.60	$16.00
30x3½	$23.80	$19.50
31x4	$33.30	$27.40
32x3½	$28.75	$23.75
32x4	$37.70	$31.00
33x4	$37.55	$32.55
33x4	$39.60	$33.30
32x4½	$51.15	$42.30
34x4½	$54.50	$44.95
35x4½	$56.85	$47.00

SAFETY TREAD GUARANTEED 6000 MILES

Barnes & Dexter

544 MAIN ST.

REAL ESTATE TRANSFERS

Joseph Snedecker et ux to Steeley Smith et ux, lot 977, city; $1.

Esther Ferguson to West Lafayette Stamping & Enameling Co., lots, West Lafayette; $1.

Lafayette Stamping & Enameling Co., to Stamping & Enameling Co., lots, West Lafayette; $1.

Lafayette Stamping & Enameling Co. to Lafayette Stamping & Enameling Co., "land.' West Lafayette; $1.

Seth Shaw et ux to Lafayette Stamping & Enameling Co., .08 a., West Lafayette; $150.

J. E. Lyons, auditor, to J. J. Grace, .25 a., Virginia-tp; 39c.

Nellie H. Hay to A. W. Deans, lot 2626, city; $1.

Marie Balme et al to Marie Urban, lot 2004, city; $1.

J. W. Frampton et ux to Walter B. Clark, 83.85 a., Perry-tp; $3,000.

Walter B. Clark et ux to John W. Underwood, 13½ a., Perry-tp; $1.

David Dickerson to Emmett V. Thomas, 52.85 a., Washington and Bedford-tps.; $2,925.

C. E. Vensel et ux to P. C .Stockum, pt. lots 1135-1136, city, $1.

Frank Nosker to Charles Ford, lot 8, Conesville; $1.

Leonidas Jones et ux to T. Stanley Sharples, 40 a., also lots 7, 8, 9, West Bedford; $1.

Margaret Sondles to Lole M. Van Konnell, pt. lot 17, Blissfield; $1.

Arzoda McVey to Alice Elder, pt. outlot 64, city; $1.

Arzoda McVey to Alice Elder(pt. outlot 64, city; $1.

N. J. Neldon, assignee, to Lincoln H. Fry, 40 a., Jackson-tp.; $1,100.

Mary Elizabeth Schlegel to Fred A. Kiser, 40 a., Tiverton-tp; $1.

Thomas Shearn et ux to George Hall, 38.56 a., Franklin-tp; $1.

Robert W. Norris et ux to Floyd E. Scheetz et ux, 46 a., Millcreek-tp; $1.

Clyde Wheeler to W. W. Bostwick, Jr., pt. lot 696, city; $1.

Rachel M. Moore to Warren Wheeler, pt. lots 672-673, city; $1.

Paul Fisher et al to Edward Krownapple, 3 a., Monroe-tp; $310.

W. M. Carr, Recorder.

NOTICE

The Home Building, Loan & Savings Company, 416 Main Street, Will Pay You 5%, Compounded Semi Annually, For Your Money

Any amount deposited or withdrawn at any time. Secure because invested only in first mortgage loans on real estate, with good margins of value above amount loaned, and further protected by Surplus of $25,000.00; Assets now over $950,000.00.; The officers will be glad to explain further details.

SEVEN ARE KILLED IN ITALIAN RIOTS

LONDON, July 3.—Seven persons were already killed in riots at Fano and four others were killed in land riots at Barik said a Central News dispatch from Rome today.

VESPER SERVICE

The Young People's Society of the First Baptist church has arranged to conduct a vesper service at 7:00 o'clock Sunday evening. All who wish to enjoy the service will find a hearty welcome. The hour has been so arranged that all who attend may get the benefit of this service before the evening Chautauqua session begins.

Plenty of Good, Fat Poultry, alive or dressed, at the Coshocton County Creamery.

GOV. COX SITS AT OPERATOR'S ELBOW TO GET THE NEWS

DAYTON, O., July 3.—Seated at the operator's elbow in the office of The Dayton News, his own newspaper Gov. James M. Cox, of Ohio, is keeping step with the activities of the Democratic convention at San Francisco, as they are being flashed across the wires of the International News Service.

GERMANY DEMANDING FOOD AND MATERIAL

BERLIN, July 3.—Chancellor Fehrenbach is going to the spacious conference at the head of the German delegation, "with a chip on his shoulder."

"We are entirely ignorant of the program for the spacious conference and do not know if we will be there for three days or three months," said the Chancellor today. "It all depends upon the attitude that the allied statesmen assume."

Another member of the Germany delegation said that Germany had completed her program but would not press it until the entente powers state their position. He added:

"Germany demands assistance in food and materials to resume work that is necessary to fulfill our reparations obligations. Disarmament cannot be discussed at all, according to our view point."

Fresh Buttermilk and Cottage Cheese, every day at the Coshocton County Creamery.

Automobile Thieves Organize Syndicate That Is Nationwide

BOSTON, July 3.—Existence of an organized syndicate of automobile thieves, nation wide in scope and with agents in most of the principal cities, is declared by officials here to have been revealed in the escape from prison and subsequent surrender of Herman L. Barney, held here on a murder charge. Barney, during the period he was free from prison, is said to have spent much of his time in Boston and New York. Officials declared he surrendered because he had been warned by a young woman friend that gunmen had been employed to assassinate him by leaders of the automobile thieves syndicate who feared he might reveal his knowledge of the workings of the ring.

Wholesale arrests of members of the alleged syndicate were predicted by police officials.

Plenty of Good, Fat Poultry, alive or dressed, at the Coshocton County Creamery.

WATCH FOR CHINCH BUGS EXPERIMENT STATION ADVISES

"Watch for chinch bugs.' So states the department of entomology at the Ohio Experiment Station, in answering qeuries concerning insects that are liable to do crop damage during the coming harvest.

Chinch bugs have already been found in abundance in the northwestern section of Ohio, but no evidence of damage is generally noticed until the wheat crop is removed and the bugs begin to migrate into the corn and oats fields.

The wheat-insect survey of last year showed rather heavy infestation of chinch bugs in western and northwestern Ohio. The 1920 survey, which is now in progress, will make it possible to determine how badly the Ohio wheatfields are infetsed at present.

Chinch bgs develoup quickly during dry weather and do their greatest damage in a period of drouth. Wet weather retards their action and often prevents a heavy outbreak.

A bulletin has been prepared showing methods of constructing dust and tar barriers in farm fields. This will be mailed free to any resident of Ohio upon request to the Ohio Experiment Station, Wooster.

Plenty of Good, Fat Poultry, alive or dressed, at the Coshocton County Creamery.

BIRTH NOTE

Mr. and Mrs. Ward Davis, Willow Brook, are the parents of a baby girl born to their home Saturday.

What Is Marriage?

Is it the execution of a contract? Is it the signing of a register? Is it even the taking of an oath before an altar? No. Marriage is the sacred covenant which two souls make with each other, the woman with the man, the man with the woman, when she chooses him from all other men, when he chooses her from all other women, to belong to each other forever."

From Hall Caine's "The Woman Thou Gavest Me," at Pastime Theatre, Wednesday and Thursday, July 7-8.

YELLOW FEVER IS NOW SUPPLANTING BUBONIC PLAGUE

VERA CRUZ, July 3.—Although the medical authorities declared today that they have the bubonic plague completely under control, the yellow fever epidemic is growing worse. One death from yellow fever and four new cases were reported during the past 24 hours. No new cases of bubonic plague and no deaths from this disease have been reported since Thursday.

CHICHESTER S PILLS

THE DIAMOND BRAND.

Ladies! Ask your Druggist for Chi-ches-ter's Diamond Brand Pills in Red and Gold metallic boxes, sealed with Blue Ribbon. Take no other. Buy of your Druggist. Ask for CHI-CHES-TER'S DIAMOND BRAND PILLS, for 25 years known as Best, Safest, Always Reliable

SOLD BY DRUGGISTS EVERYWHERE

ATTEND the POPULAR SCHOOL

—The demand for office help is greater than ever—good pay, short hours and unlimited opportunities for advancement.

—Gregg Shorthand
—Typewriting
—Business English
—Bookkeeping
—Accounting
—Arithmetic
—Rapid Calculation
—Spelling
—Penmanship
—Business Efficiency

—Summer school is now in session.

New classes formed every month.

Illustrated Catalog Free On Request

Canton Actual Business College

428 Market Ave., N. Canton, O.

Established 1876.

URGES PEOPLE TO FIGHT CATARRH WITH SIMPLE HOME MADE REMEDY

Can Make Pint at Home and Costs Little, Says Leading Druggist of Covington, Ky., Who Has Made Special Study of Catarrh.

Says: Inflamed Nostrils Invite Influenza

People who say that catarrh is a disease not to be taken seriously are harshly rebuked by a Kentucky druggist who has for years been much interested in the growth of this loathsome, yet altogether too common disease.

He claims that the sore, tender, inflamed membrane of the nostrils and throat is a prolific breeding ground for germs—not only the germs of Influenza, but many other kinds as well.

If people would only stop experimenting for two weeks and try a simple remedy made of Mentholized Arcine mixed with enough boiled water to make a full pint, half of the catarrh in this country would be abolished.

It's really no joke for people who don't know about this simple recipe to be constantly sniffing and snuffling, blowing and hawking, when all these obnoxious symptoms as well as the foul discharge can be made to disappear in a few days.

Ask for three-quarters of an ounce of Mentholized Arcine—that's all you need and after you have mixed it with enough boiled water to make a pint, gargle the throat twice daily and snuff or spray some up the nostrils, as directed.

The tender nostrils will soon lose their soreness, heal up, and be clean and healthy.

Important Reminder: Just as soon as anyone in the family gets a cold in the head, check it at once with this same medicine.

Seneca Reg. U. S. Pat. Off.

is the dentrifice that contains the properties recommended as ideal by United States Army Dental Surgeons

RECENT PHOTOS OF JOHN W. DAVIS AND HIS FAMILY

Above: Mrs. John W. Davis and daughter Julia. Lower right: Snapshot of Ambassador Davis recently received from London. At the left: Mrs. Robert Lansing and Mr. and Mrs. Davis photographed just before the Davises left for London.

ALWAYS WORTH PAR

OUR 4% CERTIFICATES OF DEPOSIT.

Our 4% SAVINGS ACCOUNTS.

Makes a safe form of investment with a good rate of interest.

And when you consider that your funds are worth the full amount deposited, and at your own command, when you want them, without costs or commission of selling, YOU HAVE WHAT YOU CANNOT GET IN ANY OTHER FORM OF INVESTMENT.

THE PEOPLES' BANK

J. L. Rue, President — Geo. M. Gray, Vice President
T. H. Wheeler, Vice President — R. H. Mills, Cashier
L. E. Baughman, Asst. Cashier — Quincy Almack, Asst. Cashier.
Clarence Goodin, Teller

Carpets and Rugs are the great breeding places for flu germs. Help the health officer to combat this deadly germ—by having the old dust thoroughly removed from rugs—not merely off the top surface but through and through. Our process will do this. If you could just see the amount of dust we will take from your rugs you could hardly believe your eyes, even after you had used your small vacuum cleaner on them. It will pay you to have it done RIGHT, both from the standpoint of health and the satisfaction of having your house cleaning done.

Yours for real service,

The Eureka Laundry Co.

NEWSPAPER ARCHIVE®

Read this challenge—

by the Edison Laboratories, and come in to hear the phonograph which stands behind it.

An Invitation to Talking-Machine Manufacturers

"We are informed that the representatives of one or more talking-machine manufacturers have stated, on several occasions, that they are able to distinguish between a singer's voice, or instrumentalist's performance, and the New Edison's RE-CREATION of such voice or performance."

"We hereby invite responsible representatives of any reputable talking-machine manufacturer to permit themselves to be blindfolded, and to listen to such a comparison, in the presence of judges of their own choosing, indicating to the judges when they think they are listening to the artist, and when to the New Edison. There is only one condition attached, and that is—that the representatives of the talking-machine company, and the judges selected by them, shall sign a written statement, setting forth, in full detail, the results of the test."

"The test will be made with an Official Laboratory Model, taken from stock, such as can be bought in any Edison dealer's store."

(signed)
THOMAS A. EDISON, Inc.

We have it in our store—the Official Laboratory Model specified in the challenge.

Read the "Invitation to Talking-Machine Manufacturers." It's printed here, just as the Edison Laboratories sent it out.

The NEW EDISON

"The Phonograph with a Soul"

The Official Laboratory Model has proved its Realism in 4000 Comparison Tests, made before 3,500,000 people all over the United States and Canada. For instance, in Los Angeles recently, an audience of 1,500 people was unable to tell the difference between the living voice of Miss Marie Morrisey, world-famous contralto, and its RE-CREATION by the New Edison.

There's a way for you to test the wonderful Realism claimed for the Official Laboratory Model in this sweeping challenge. We give Mr. Edison's Realism Test. Come in and let us give it to you.

The price of the new Edison has advanced less than 15% since August 1, 1914. Mr. Edison has absorbed the bulk of the increased cost of material, skilled labor, and taxes. He is determined to keep the New Edison within the reach of everyone. But conditions may force a price-advance. Buy your New Edison now! Our Budget Plan makes it easy. It is system applied to spending. Ask about it.

Stevenson Bros.
609 MAIN ST.

MONSIEUR COULON, BALD HEAD AND ALL, IS HOME AS FLYWEIGHT KING OF FRANCE

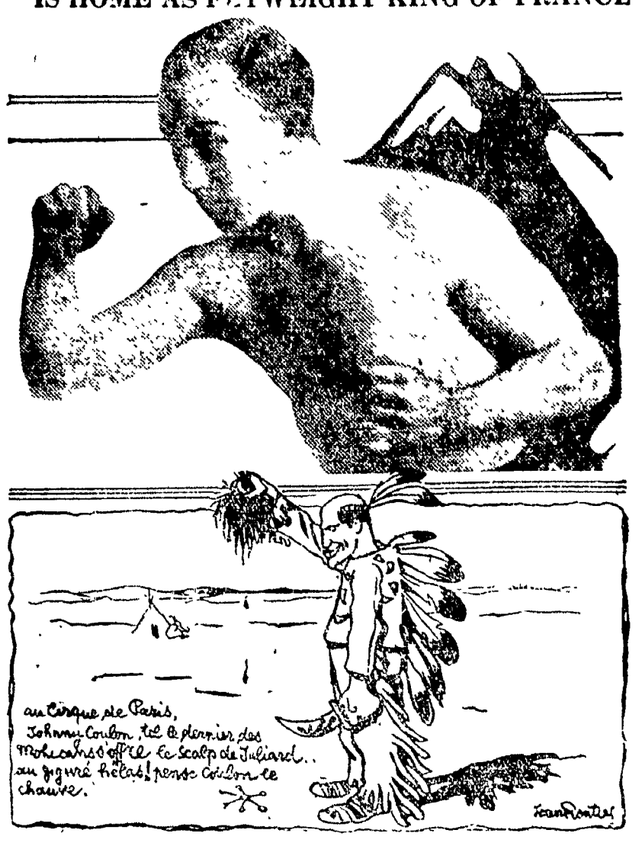

Coulon and cartoon by Jean Routier in La Boxe and Les Boxewrs, French magazine, depicting Johnny's victory over Juliard.

Johnny Coulon is champion again. The veteran little scrappet came out of his ring retirement a few months past and sailed away to Europe to seek fame and fortune. He is back again with the title of flyweight champion of France by virtue of his two-round k. o. victory over Emile Juliard, the champ. in Paris a while ago. French boxing critics were profuse in their praise of Coulon's "master punch" which laid Juliard low.

It's an ill wind that blows no good

When the trolleymen strike the shoemen revel.

While Widow Green mourns the loss of her wealthy better half—her telephone number suddenly jumps into popularity.

Yesterday, amid fainting horses and melting tires, we ran a 60-mile clip in B. V. D.'s, Silk Shirts, Straw Hats, Palm Beach Suits, and Silk Hose and finished as fresh as a daisy. All ready for today.

See us and let us help you shiver.

Hack-Lorenz Co.
The Value First Store

LEMERT LACEY SELLS HIS FARM TO EDW. CLARK

A real estate deal of more than ordinary importance has been closed by the McConnell & Karr agency where by Lemert Lacey sold to Edward E Clark what is known as the Heck farm, consisting of 115 acres, near the mouth of the Killbuck on the Coshocton-Warsaw road It is understood that the consideration was between $20,000 and $25 000. The price per acre is next the highest of any farm ever sold by the McConnell & Karr agency The farm has the reputation of being the best corn producing tract between Coshocton and Warsaw.

The purchaser, Mr. Clerk, has been living in Canada for a number of years but has returned to Coshocton co to reside permanently and will take possession of his new farm this fall.

As an indication of the brisk manner in which real estate is moving, the McConnell & Karr agency has sold in the neighborhood of one thousand acres since about the first of April, amounting to between $70,000 and $75,000 The demand still continues strong

ROBINSON PUNCHES SAUCY CLERK'S NOSE

SAN FRANCISCO, July 3 — Senator Robinson, permanent chairman of the Democratic national convention, Wednesday called at the rooms of the National Committee to ask for 25 tickets A clerk named Schwartz was in charge.

'Who are you supporting?" the clerk is declared to have asked. "My orders are not to give that number of tickets to anybody without asking who they are with"

Robinson's answer was to punch the clerk heartily. Later, Attorney General Palmer was called in and the matter explained to him, Schwartz admitting that he had told Robinson he could not have tickets unless he told where he stood.

Robinson expressed regret at having lost his temper, insisting, however that in his country a question of that sort was nothing short of an insult.

This was the view taken in the matter by others, and Robinson was mollified by the discharge of the clerk and the handing over of the desired tickets

Stories of whole blocks of tickets disappearing have been current, and at last night's session, although the convention hall was packed, more than 5000 people with properly issued tickets could not get in. How their places came to be filled by others was not explained.

Killed In Ambush

LONDON, July 3.—Sergeant Tobin of the Royal Irish constabulary was killed when a detachment of constables was ambushed near Cashel today, said a dispatch from Dublin.

WOMEN ARE PLAYING PROMINENT PART IN GAME OF POLITICS

SAN FRANCISCO, July 3 – Strong efforts are being made to corral all the votes of the 100 and more women delegates in the Democratic national convention for William G McAdoo.

Women admirers of McAdoo went busily to work immediately after the adjournment of the convention last night and worked on during the night and were at it again today, in an attempt to convert their sisters to the cause of the former secretary of the treasury.

Mrs Antoinette Funk, Mrs Kellogg Fairbanks of Chicago, Mrs J Borden Harriman of New York, and Mrs Lucy Dreman of Kansas, have done a considerable amount of work in McAdoo's behalf and were hopeful today that the early balloting would show the women voting almost as a unit for their candidate

The course of Governor Cox is not being overlooked among the women either. Mrs Maude Miller and Mrs. Bernice Pyle, of Ohio have done a great deal of missionary work for "Jimmy" as all Ohioans call their favorite son

Whether or not the Democratic party meets with success in nominating a strong candidate it has made a long step forward in this convention in herding the women voters into its fold according to Mrs Abby Scott Baker suffrage leader Mrs Baker today declared that the Democratic platforms stand on the question of suffrage will make a strong appeal to women who will soon be enfranchised and who have not yet made party affiliations

"Of course I am grateful as are all women for what the party has done," Mrs. Baker said today, "but it was the only politic thing for them to do. They saw a chance to save their party and they took the opportunity The Republicans failed to seize their opportunity and will realize it too late, when the votes are counted in November."

George Burns Sends A Check for $50 for Cemetery Fence Fund

Altho the committee of ladies appointed by Mayor Tish to raise a fund to pay the balance due on the new fence at Oak Ridge cemetery has not started an active solicitation of funds, voluntary contributions are coming in and the committee feels sure that the canvass, for funds to be made the last week in July will have very gratifying results.

Mrs. James Hogan, chairman of the committee, received a check Saturday for $50 from George Burns, St. Louis, whose parents are both buried in Oak Ridge cemetery. Mrs. Hogan hopes to get in touch with former Coshoctonians in Columbus, Pittsburg, Akron and other cities and anticipates receiving many liberal outside donations.

NEW YORK SOCIALISTS HOLDING CONVENTION

NEW YORK, July 3.—Nomination for candidates for Governor, Lieut. Governor, for United States Senator, and other offices was the chief business before the unofficial convention of the Socialist party which convened here today. James O'Neal, associ-editor of the New York Call was most prominently mentioned as a Senatorial candidate and Joseph D. Cannon, an organizer of the metal workers union, is a likely candidate for governor.

It is expected that resolutions indorsing the five Socialists ousted from the New York assembly will be presented to the convention A campaign for their re-election is predicted

MILITANT WOMEN SATISFIED WITH SUFFRAGE PLANK

WASHINGTON, July 3.—Approval of the suffrage plank adopted by the Democratic national convention at San Francisco was expressed today by Alice Paul, leader of the militant suffragists. She declared it is almost word for word, the plank that was drawn up by the National Woman's Party and sent to San Francisco.

"If anything," she said, "it is more specific in that it actually names the states called upon to ratify the suffrage amendment."

The women's campaign for ratification in Tennessee will continue," Mrs. Paul stated. "We have assurances that the Republicans are straining every effort to bring about ratification in Vermont ahead of the Democrats," she continued. "Naturally the party which acts first is the one which acts first is the one which will get the credit."

Immediately following ratification Miss Paul stated a suffrage convention will be held probably in Washington and there the matter will be put squarely up to the women of the country in order that they may decide which party has earned their support at the polls."

TILDEN, AMERICAN IS TENNIS CHAMP

WIMBLEDON, July 3.—William T. Tilden II, of Philadelphia, won the British tennis championship today, defeating the titleholder, Gerald Patterson of Australia.

The score was 2-8; 6-3; 6-2; 6-4.

Tilden was slow in getting started but gained in dash and strength as his game progressed. His lightning game and smashing style won wave after wave of applause. After losing the first set the American was easily the master.

MONEY TO LEND ON EASY TERMS

Any reasonable amount for any reasonable length of time.

Interest at three per cent per month payable only for actual time of loan.

Business confidential, thorough and systematic. We lend on furniture, chattels, notes, bonds, wage earnings, accounts, contracts, etc.

Call on us; we will help you.

Open 8 30 a m. to 5:00 o'clock p. m.

THE COSHOCTON COUNTY FINANCE CO.
109 S. Sixth St, Opp. Old Gas Office
(Under State Supervision)

Mince's Big Sale Draws Buyers From All Over the County

That Mince's Underselling Store has become the favorite shopping center for the people of Coshocton-co has been thoroly demonstrated during the mid-season sale, which has been on for the past week and is to continue two more weeks. Every day the store is thronged with buyers, who are spreading the news among their neighbors that Mince's store offers unusual opportunities for saving money in the purchase of men's, woman's and children's wearing apparel.

This is the second mid season sale the store has conducted and it has come to be looked upon as the real bargain event of the year. The Coshocton store is one of a chain of stores and by buying in wholesale quantities the management is enabled to sell goods at surprisingly low figures.

Under the management of D. Levy, who has taken charge of the store here, the business has been gradually increasing. Courteous treatment is being extended to all customers and the manager and entire selling force are endeavoring in every way to cooperate with the people of Coshocton-co who have learned to realize that purchases can be made with perfect confidence at Mince's Underselling store and that this large business house is proving a powerful factor in keeping down the cost of living in this community.

BUY A FORD

Touring	$650
Runabout	$625
Truck	$600
Coupelet	$850
Sedan	$975

These prices f. o. b. factory

Chas. W. Loos & Sons
Opposite Post Office

BROTHERHOOD MEN TO MEET

CHICAGO, July 3.—More than 1000 officials of the 16 railroad brotherhoods will meet in Chicago July 19 to pass on the wage award to be announced at that time by the railroad labor board, it was announced today.

PEACE CONFERENCE OF ALLIES BREAKS WITHOUT RESULTS

By Newton C Parke
I N S Staff Correspondent

BRUSSELS, July 3 – The inter-allied conference was virtually dissolved this afternoon without any definite agreement as to the amount of German indemnity that will be apportioned among the allied powers The various statesmen were unable to agree upon percentages and it was announced that no more formal sessions would be held altho the leaders will continue to hold informal conversations among themselves in the hope of reaching an agreement before the Spa conference opens next week with representatives of Germany present.

Premier Lloyd-George attempted to effect a compromise by proposed distribution, on certain conditions as follows

France 47 per cent; England 20 per cent, Belgium 13 per cent. This would leave but 20 per cent to be apportioned among Italy and the smaller powers, whereas Italy herself is demanding 20 per cent of the total amount of indemnity secured from Germany.

The British premier proposed also that the provision of the peace treaty providing for a priority payment of 100,000,000 pounds sterling (nearly $400,000,000 at the present rate of exchange) be waived.

POULTRY PROFITS DEPEND ON HEALTHY CHICKS

Mr. Williams, a very successful Oklahoma Poultry Raiser, recently said to Dr. LeGear: "Since I have been using your Poultry Prescription, not only have I cut down Chick loss, but I find that my pullets lay a month or two earlier." A few pennies wisely spent in feeding Dr. LeGear's Poultry Prescription to Baby Chicks insures rapid development and early fall and winter laying. Get a package from your dealer. Satisfaction or money back.—Dr. L. D. LeGear Med. Co., St. Louis, Mo.

J. W. CASSINGHAM, President
GEO. W. CASSINGHAM, Vice President
C. H. MAGRUDER, Cashier

GOING ON A VACATION?

If so, stop in and arrange for this bank's Drafts and Travelers' Checks to take with you instead of cash! They're safer to carry—no trouble to get them cashed, and they serve as an introduction wherever presented. Accounts subject to check invited.

The Commercial National Bank
Established in 1872.

C. R. SPECKMAN, Ass't Cashier
RUDOLPH EHRICH, Ass't Cashier
WALTER J. BIEBER, Teller

BICYCLES

Just received big shipment of American and Crown Bicycles

Regular Price ..... *$55.00 and $60.00*
Our Price ..... *44.00 and 48.00*

S. & S. SPORTING GOODS COMPANY

SUPERIOR TO COPAIBA & INJECTIONS
SANTAL CAPSULES MIDY
RELIEVES IN 24 HOURS

STRADIVARA
"KNOWN FOR TONE"

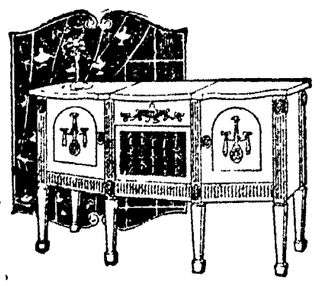

Some wise man has said the four necessities of life are food, clothing, shelter and music.

No savage is so uncivilized that he has not some form of music.

Mr. George Eastman, of Kadak fame, has just given $1,000,000 to the School of Music of the University of Rochester, N. Y. This is in addition to $2,500,000 previously donated to the same institution.

There is nothing that will take the place of music; and, therefore, the more we have of it the better for the world.

We invite you to come in and see our superb line of Pianos, Player Pianos and STRADIVARA Phonographs. Our terms and prices are within the reach of all.

The Compton-Price Company

NewspaperARCHIVE® NewspaperARCHIVE®

The Coshocton Tribune and Times-Age

Entered as second class mail matter at the postoffice at Coshocton, Ohio, under the Act of March 3, 1879. Published evenings and Sunday morning by the Tribune Co.

All mail subscriptions payable in advance and paper stops on expiration. This is to comply with Postoffice ruling and there will be no deviation there from.

SUBSCRIPTION RATES

One Week (by Carrier)	15c	Nine Weeks	$1.00
One Week	15c	Six Months	$2.50
Four Weeks	50c	One Year	$4.50

The Father of This Day

MEMORIAL DAY was taken as the occasion in this column to remind our readers of the debt of gratitude which this government and human progress owed to the military genius of Ulysses S. Grant. On this day it is equally appropriate that the name of Thomas Jefferson, author of the Declaration of Independence, be prominent in the minds and on the lips of all true Americans.

An ever-increasing number of our people are coming to regard Thomas Jefferson as the greatest of our presidents. And as the true conception of the term DEMOCRACY widens and the peoples of all nations come to realize more fully the true meaning of the word it is not unlikely that the author of the cornerstone of our liberties, both as a theorizer about the functions of government and as a practical executive under popular rule, will generally come to be regarded as the truest type of democratic executive the world has yet produced.

It is even now dawning on the consciousness of Americans of the old type that if our country is to fulfil the fondest dreams of the oppressed everywhere, not only our federal organic law, the Constitution, but our state constitutions as well, must conform more closely to the general principles of the Declaration than they have to this time. This is only another way of saying that we must have democracy in our hearts and enact it in our deeds, rather than make glib use of its terms with our lips, if popular government is long to endure.

Thomas Jefferson was progressive in an unprogressive age. He was an ultra-radical in his time. He was a pacifist in an era of world wars. Naturally, he was called a dreamer and visionary, yet he was the most practical politician of his day, the only American president who remained the leader of his party after he emerged from the White House and is still today the patron saint of one of our two major parties.

Impractical? With a world war raging about him, a war for commercial supremacy and territorial conquest, Thomas Jefferson, with true statesmanship and with a victory as bloodless as it was great, by a single stroke doubled our national domain and laid the foundation of our industrial and commercial prosperity today.

While the great military machines of Europe were warring over little islands and provinces; while they were drenching two continents with blood; while Europe's boasted statesmen and diplomats were matching wits one against the other to dominate the trade lanes of the oceans and to impose their systems over all the world, this most unmilitary ruler in all Christendom, without firing a shot or spilling a drop of his countrymen's blood, gathered under the folds of the Stars and Stripes in a day a far larger and infinitely richer domain than any warring power in Europe could show after a tremendous war lasting for twenty-five years.

Some years before he died Jefferson wrote his own epitaph It reads: "Here is buried Thomas Jefferson, author of the Declaration of Independence, of the Statute of Virginia for Religious Freedom and Father of the University of Virginia."

Out of all that he had written, comprising many volumes of profound political wisdom; out of all that he had done in a public way, comprising ministerial work of the highest importance and delicacy abroad; after having given direction to the world's current of political thot, not only during his own time, but literally for centuries to come; and after having served in the highest executive capacity an American could serve, an office which is rated as the greatest administrative responsibility the world offers, Thomas Jefferson, DEMOCRAT, asked posterity to judge him by a brief political writing of a few hundred words, a briefer legislative statute expressing his views on religious tolerance and an obscure institution of learning in his native state.

Yet with the wisdom of the ages he chose wisely. When in the fulness of time there shall be social and industrial justice men will hark back to the Declaration of Independence. When intolerance and bigotry and fanatical superstition shall have been purged from the world's religious beliefs, they can turn to the Virginia Statute for Religious Freedom and find the tap root of their great accomplishment there. And when the boon of Education shall be the heritage of rich and poor alike and of every nation and race under the sun, it will be because the world has been permeated with the love of learning as it permeated the heart and mind and soul of this noble Apostle of Liberty.

When Washington called Jefferson home from France, where he had the pleasure of seeing the Bourbonism of that day buried under the walls of the Bastille, he entered the cabinet of the first president as secretary of state. Across the table from him sat Alexander Hamilton, secretary of the treasury, as able a man as Jefferson in his way, but their ways were as opposite as the poles.

Immediately began the battle royal between the men who were to be the leaders in opposing schools of political thot which ultimately divided America, and later France and England as well. Jefferson himself soon said that he and Hamilton "were pitted like fighting cocks." And as the fight waged the whole American people came to school to these two remarkable minds and divided naturally into two opposing political camps.

And the currents of thot there put in motion will not cease flowing until one or the other is adopted permanently as the foundation upon which America's final social and political edifice shall be reared. To this day the battle started by those two old giants is raging unabated. But it should not be hard to predict the ultimate decision. For just as surely as the future religious belief of the world must be founded on the simple religious truths propounded by the Nazarene, so must the future of democracy, not alone in America, but to the farthest corner of the globe, rest finally on the teachings of that Bible of civil and political freedom, The Declaration of Independence.

In the meantime Americans of all religious and political beliefs can gather under the broad truths of that immortal document and on this day seal anew their allegiance to a government which, with all its imperfections, still remains the high-water mark of human political achievement.

THE JOLLIER

At the rate the municipal swimming pool project is progressing we may have fine bathing facilities by the time cold weather arrives.

The Chautauqua lecture next Thursday afternoon entitled "Do the Dead Speak?" sounds a little spooky; perhaps Dr. Wells will let us know whether or not spiritualism is a fake.

The movie actors and actresses of California are kicking about the Federal income tax. They claim it's a film-flam game

Amateur fishermen may stand a better show up around Six Mile dam now that Riley and Dave Richeson are both gone.

Newcomerstown seems a little undecided as to whether she wants to be annexed to Coshocton-co; acts as tho she suspicioned Coshocton might have a little "Spider and the Fly" game up her sleeve.

Women who admire shaggy eyebrows will all go strong for Harding.

Bryan says he is the man the mantle of Jefferson and Jackson should fall upon. His opponents like the mantle idea, but say it should be a marble one.

Many delegates to the convention were bone dry—mostly bone.

It is reported that Babe Ruth has contracted to star in a moving picture entitled "Over the Garden Wall."

For good and fresh meat call Central Meat Market, phone 159.

BUILDING AND LOAN

Companies Are Generally Regarded As Safe Places to Deposit Money

1. A carefully managed Building and Loan Company
2. Is as safe an institution as the Government itself
3. For its deposits are secured
4. By first mortgages on the homes of the people
5. And the people are the Government.
6. The Buckeye State Building & Loan Co., 22 West Gay St., Columbus, O., is one of the strongest and best known Building and Loans in the country.
7. It solicits your business, offering safety for your money and 5 per cent interest.

COMMUNITY CO-OPERAT'N TO SAVE THE SHADE TREES

That community co operation should be employed to protect shade trees is pointed out by the department of forestry at the Ohio Experiment Station

The community effort in this line is generally responsible for the adoption of mechanical protectors and securing civic and court action whenever necessary to save trees from injury or destruction.

The tree faker is responsible for injuries to shade trees in a number of localities but good tree surgery and repair in the hands of an expert are effective in preserving the trees in many city or suburban localities

It is shown that many shade trees are lost annually from remodeling and grading streets. Public service wires and leaking gas mains also cause injury and damage.

A bulletin on "Protection for Shade Trees" is mailed free to residents of Ohio on application to the Ohio Experiment Station, Wooster.

SUGAR FROM BEETS IS COMPLICATED PROCESS

The complicated process necessary to secure sirup or sugar from sugar beets makes it impossible to produce a home made product from sugar beets grown on farms, according to chemists at the Ohio Experiment Station.

It is possible to produce a good quality of sirup from sorghum or sugar cane—a mill being required to grind the sorghum and evaporating equipment for boiling the juice.

Sugar is produced from sugar beets by slicing the beets and dissolving the soluble substance with hot water This dark-colored liquid is then treated with lime and carbon dioxide gas until a thick sirup containing about 50 percent of sugar is secured. This is then further concentrated by evaporating in vacuum pans.

Sirup made by boiling down the juice obtained by soaking sticky washed beets is a dark colored sticky mass with a disagreeable taste and odor as compared with that of the sorghum sirup

SOCIETY

Call Phone 205

Mrs Charles Stormont, who has been the guest of friends in Coshocton and Roscoe for the past few days, returned to her home in Columbus Saturday evening.

The marriage of Miss Jennie Hawk, Vinest, to T P. Perkins of Dresden, was solemnized Saturday morning at 9 30 o clock in Wellsburg, W. Va. The ceremony was performed by Rev. Barcus

The bride has been employed at the American Art Works and Mr. Perkins is associated with the Zanesville Washed Gravel Co, with headquarters in Dresden. They will make their home in Dresden

Mr. and Mrs. Joseph Williams, south Tenth-st, have as their guests, Mr. and Mrs Clyde McCoy and son Robert of Beaver Falls, Pa

Charles Weaver, 247 south Eleventh-st, and Robert Vogel, 137 south Fourth-st, will leave this evening to attend the national convention of the Elk lodge in Chicago, Ill.

Miss Virginia Hiatt of Akron is spending the week end as the guest of Miss Nelle Sharples, Sunny Brook farm, Warsaw.

The girls of the W. D. C. club left Saturday evening for Buckeye Lake where they have rented a cottage for three weeks. Members of the club are Misses Helen Merrell, Clarice Wheler, Betty Dawson, Florence Frazier, Irma Wilcox, Ethel Lepley and Gertrude Elder. Miss Imogene Dawson will be a guest of the club.

For good and fresh meat call Central Meat Market, phone 159.

Hart Schaffner & Marx
Frat and Gold Bond
fine all-wool suits

10% Off OUR REGULAR LOW PRICES

The biggest value on record

There's no question about it; we're offering you more sensational values now than ever before.

What we5ve done is to cut our profits so low that in many cases there is very little profit left.

But if we can help you reduce the cost of clothes buying and make more friends for this store, that's all the profit we ask.

Just remember that at these remarkable money saving prices you get the finest clothes to be had

Regular Price Range
$15 to $60
Buy Now at 10% off

THE BUCKEYE
"ALWAYS BUSY"

13 MEN HELD IN CO. JAIL, CHICAGO, ALL CONDEMNED TO DIE

CHICAGO, July 3—Thirteen men are in the county jail awaiting death on the gallows as penalty for their share in the murder terror that has gripped Chicago for the last 18 months

The thirteenth to join the colony of doomed men, said to be the largest number of condemned housed in the Cook County jail at one time, is Sam Cardinella, who was found guilty of the murder of Andrew Bowman by a jury before Judge Scanlan, Wednesday.

The other twelve men in "death row" in the county jail are: Arthur E. Jaensel, wife murderer, due to die July 16; Edward Brislane, slayer of W M. Mills, theatre manager, July 16; Nicholas Viana, Thomas Errico and Frank Campione, convicted as the murderers of a pool room keeper during a holdup, hanging set for October 14; Frank Zager, who confessed two murders while on trial in Judge Scanlan's court, sentenced to hang Oct. 16; John Henry Reese, colored, slater to die Oct. 14; Antonio Lopez, Samuel Ferrero and Joseph Constanzo, date for hanging set today as Oct. 14 by Judge Scanlan; Richard Wilson and Harry Andrae, date to be set later by Judge Pam.

SHAMOKIN, Pa., July 3.—Charging the father of her seventeen children with cruelty, Mrs. Delmar F. Campbell, forty-six years old, has brought suit for absolute divorce. Fourteen of the Campbell children are living; seven are more than twenty-one and seven are under age.

HOW THEY STAND

American League—
St. Louis 3; Chicago 11.
New York 5, Phila 0 (1st game.)
New York 4; Phila 2 2nd game.)
Cleveland 6; Detroit 3.

National League—
Chicago 3, Cincinnati 5.
Pittsburgh 3; St. Louis 1.
Phila 5, Brooklyn 2.

American Association—
Milwaukee 4; Kansas City 2.
St. Paul 9; Minneapolis 4.
Indianapolis 4; Louisville 4 game called, wet field.)
Toledo 4; Columbus 3.

MANY CLAIMANTS OF COWEN MONEY

CHICAGO, July 3.—The fight over the 2,000,000 left by William P. Cowan, former president of the Standard Oil Company of Indiana, is on again.

This time it is in the circuit court instead of the county court of Du Page-co. Judge Rathe of the county court found in favor of 11 cousins of the oil magnate. Four others who claim to be relatives have appealed and three are expected to file intervening petitions. No will was found in Cowan's effects.

Hearing has been set for July 12, before Circuit Judge Cliffe. Those who have appealed are William Cowan Lowery, of Neeleyville, Mo., who says he is a son of the late millionaire by a one-time Indiana actress; Mrs. Mary McAdams, of Peoria, and her sister, Katherine Cowan, of St. Louis, temporarily residing in Chicago, who claim to be cousins of William P. Cowan, and David Henry Cowan, of Canal Winchester, O., who claims also to be a first cousin of the oil man.

Two sisters and a brother of Mrs. McAdams and Miss Cowan are expected to file intervening petitions.

Next week will be deposition week in the east in the Cowan contest. Attorneys representing the various claimants will go to New York, Burlington, Vt., and Cleveland and examine witnesses who are familiar with the Cowan family tree or branches of it. These depositions will be taken at the various points, respectively, July 7, 8, and 9.

The mystery of the absence of a will among Cowan's papers is still the subject of comment among residents of Wheaton, where he lived. This is particularly true among those who were personally acquainted with Cowan.

Read for Profit—Use for Results—Tribune Class Ads.

TEDDY JR. CASTS LOT WITH HARDING

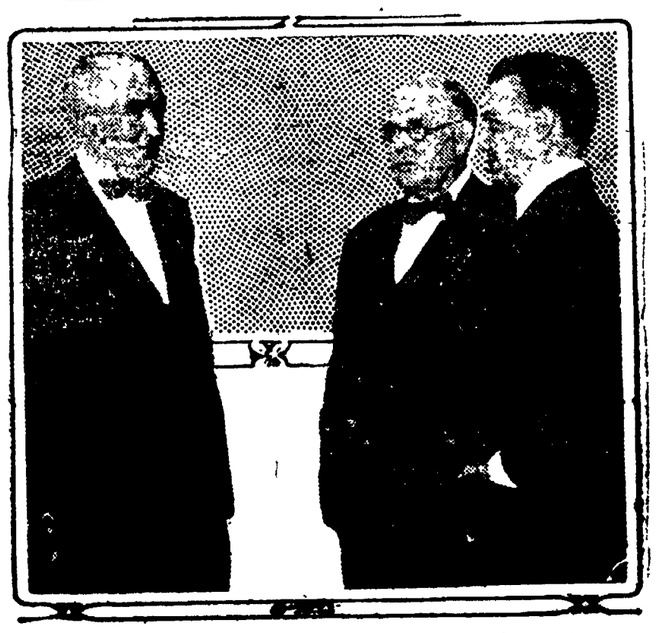

Left to right, Senator Warren G. Harding, Col. William Boyce Thompson and Col. Theodore Roosevelt, taken during their conference.

"Col. Teddy Jr.," who is following in his father's footsteps politically, is a Harding booster. After a recent chat with the senator and William Boyce Thompson, chairman of the ways and means committee of the Republican organization, Teddy Jr. gave out a statement in which he praised Harding and his views.

NEWSPAPER ARCHIVE®

CINDERELLA
THIS WEEK

MONDAY—TUESDAY
ROBERT WARWICK in HIS LATEST PRODUCTION

WEDNESDAY ONLY
BEATRIZ MICHELENA in "HEART OF JUANITA"

THURSDAY ONLY
VIVIAN RICH in "A WORLD OF FOLLY"

FRIDAY—SATURDAY
TYRONE POWER in "THE GREAT SHADOW"
A leading American actor in a timely photodrama

Also HALL ROOM BOYS—COMEDY

Charles Liewer and Miss Lyman United In Marriage

Friends of C. A. Liewer, secretary and treasurer of the Coshocton Glass Co., and prominent Elk, were given a real surprise Saturday evening when it was made known by Mr. Liewer's business associates that he was united in mariage to Miss Adelaide Lyman of Columbus about one year ago. The wedding took place in Atlantic City, N. J.

Mr. Liewer left Friday evening for Columbus and after a three weeks' motor trip thru the west he and his wife will make their home in this city.

Mrs. Liewer is a sister of Mrs George Hahn, Franklin-tp. Her father resides in Baltimore, Md.

SOCIETY
Call Phone 205

Mr. and Mrs. Dent Turner, 129 south Third-st, leave Tuesday for a two weeks' visit in Akron, Marietta and Parkersbugr, W. Va.

W. L. Nirote, Elm-st, and daughter Dorothy are spending Sunday with friends in Baltic.

Mrs. M. D. Custer, Locust-st, is the guest of relatives in New Philadelphia.

Miss Ruth Duga, of East Liverpool, and Emory Bassett of Pittsburgh, Pa, are visiting over the Fourth at the home of Mr. and Mrs. C. E. Bassett, 1240 Chestnut-st.

"Say it with Flowers." A. B. Williams, Florist. Cor. Vine & 10th-sts.

Mr. and Mrs J. A. Compton and son Fred, Man-st, are spending the week end in Mansfield as the guests of the Glover and Irwin families.

Miss Edith Cutchall of Canton was the guest Friday and Saturday of Miss Irene Myser, 738 Cambridge-st. Miss Cutchall, who is a Y. W. C. A. secretary in Canton, is returning from the Y. W. C. A. conference held in Granville.

Mr. and Mrs. Samuel Bordenkircher and Mr. and Mrs. George Farron of Cleveland motored to Coshocton Saturday and are guests at the home of Mr. and Mrs. George Bordenkircher, 630 South Lawn-av.

Miss Hazel Foster, 335 north Third-st, entertained the following guests at dinner Saturday evening: Miss Virginia Hiatt of Akron, Miss Nelle Sharples and Miss Zelia Thompson of Warsaw and Miss Leona Dobson.

Cut flowers in good supply. Andrew Keifer, Florist.

Mrs. Bert Todd, East Main-st, left Saturday for Uhrichsville where she will join Mr. Todd, who is employed there, and go to Wheeling, W. Va., to visit over the Fourth with relatives.

Miss Martha Cole and Miss Anna Hall, 1540 Hay-av, leave today for a two weeks' visit in Akron and Cleveland.

Mrs. Sylvester Bordenkircher and children Betty and Robert of Akron came Saturday for a visit at the homes of Mr. and Mrs. George Bordenkrcher, 630 South Lawn-av, and Mrs. Effie Mills, 212 south Eighth-st. Mr. Bordenkircher will join his family Monday.

Mrs. Elizabeth Loos, Poplar-st, is visiting for a few days with friends at Buckeye Lake.

Mr. and Mrs. David Murphy and son Fred, Poplar-st, will leave today for a two weeks' trip to Akron, Cleveland and Cedar Point.

Miss Justine Abbott, 515 south Sixth-st, has as her guests over the Fourth, Miss Norma McVey and Messrs. Barton Evans and Elmer Doomey of Newark.

Mr. and Mrs. Harry Dencer, 1530 Walnut-st, are visiting over the Fourth at the home of Mr. and Mrs. E. W. Berger of Orange.

Mr. and Mrs. Sylvester Griley and daughter Gretchen of Zanesvile are the guests at the home of Mr. Griley's sister, Miss Margaret Griley, 413 north Ninth-st.

The best steaks and chops that can be obtained at the Busy Bee.

Miss Faith Markley of Pittsburgh, Pa., is spending a month's vacation with relatives in Spring Mountain.

Miss Helen Henderson of Jersey City, N. J., will come to Coshocton today for a visit at the home of her cousins Misses Leona and Doris Dencer, 1530 Walnut-st.

H. C. Lang, 338 Locust-st, left Saturday for Lancaster where he will spend several days with his brother, C. W. Lang.

Mr. and Mrs. Norman Ebie of Akron are the guests of Mrs. Ebie's parents, Mr and Mrs. Leroy Cox, 1002 East Main-st.

Mr. and Mrs. Charles Carpenter, 219 north Sixth-st, and Mrs. O. M. Dilts, 136 north Seventh-st, left Saturday for a motor trip to Toledo. From Toledo Mrs. Dilts will go to Detroit, Mich., to spend several days with her mother.

The Busy Bee candies and sodas contain the goods and make good.

Miss Bernice Scherrer, 768 South Lawn-av, is visiting for a few days with friends in Columbus.

Mr. and Mrs Jesse Robertson, 409 north Ninth-st, have as their guests over the Fourth Mr. and Mrs. John Welsh of Columbus.

Mrs. Minnie Shaffer, 1147 Orchard-st, and Miss Molie Wright, Chestnut-st, are spending a few days with relatives in Columbus.

Mrs. Carl Pangle, north Fifteenth-st, and Mrs. A Murdock, John-st, are the guests of friends in Zanesville.

Mr. and Mrs. Edward Bordenkircher and family of Cuyahoga Falls motored here Saturday to spend a few days at the home of Mrs Eva Bordenkircher, 768 south Sixth-st.

Mr. and Mrs Vernon Bates of Mansfield are the guests of Mrs. Bates' father and mother, Mr and Mrs. John Mullett, 354 Hamilton-av.

An enjoyable meeting of the Ladies' Aid society of Prairie Chapel was held Thursday afternoon at the home of Mrs Frank Maxwell. At the close of the progra mthe hostess served a delicious lunch to the following: Mrs. Tompkins and daughter of Columbus, Mrs. Alexander McConnell, Mrs Hervey Bible, Mrs. Gus Edwards, Mrs. Sarah Marshall, Mrs. Hunton Hay, Mrs. Charles Shaw, Mrs. George Dickerson and daughter, Mrs. A. McConnell and son, Mrs. Clyde Rodohaver, Mrs. Clyde Neldon, Mrs. Clay Miller daughter Mary, Mrs. Waldo Neldon daughter Ethel, Mrs. Wm. Richards, Mrs. W. H. Nedon, Mrs. Adam Clark, Mrs. Carl Huff, Mrs. Ross McCullough and children Mary and John, Mrs. Archie Lowery, Mrs. Ray McCullough, Mrs. L. Turner, Mrs. Jefferson Lowery Mrs. Frank Turner, Mrs. Joseph Randles, Mrs. Samuel Hamilton, Mrs. Charles Bantum, Mrs. William Maxwell and daughter Maxine, Mrs. William Layman, Mrs. Victor Kaser, Mrs. Chester Johnson, Mrs. James Clark and daughter Frances, Mrs. William Mowery, Mrs. Robert Davis of Columbus, Mrs. Oscar Clark, Misses Algona Clark, Anna Lowery, Katherine Turner, Myrtle Binning, Nellie Shaw, Pearl Pigman, Willa Ward, Lily Dobson and Mr. Donald Richards.

We serve the genuine Coco Cola. The Busy Bee.

Mr. and Mrs. W. J. Armstrong, Orchard-st, and their guests, Dr. and Mrs. Heart Crowthers of Caldwell motored to Columbus Saturday to spend a few days at the home of Mr. and Mrs. Kyle Armstrong.

Mr. and Mrs. John Hiser, 210 north Second-st, will be guests over the Fourth of friends in Columbus.

Mr. and Mrs. Ramey Curtis, 814 Chestnut-st, will leave today for a few days' visit in Columbus. From Columbus Mr. and Mrs. Curtis will go to Marion to attend the Harding Home Coming.

After being guests for the past two weeks of their sister, Miss Martha Cole, 1540 Hay-av, Mrs Park White and Mrs. Raymond Beckwith have returned to Akron.

The following girls of the N. C club will visit over the Fourth at Myers Lake: Misses Christine Hall, Anna English, Jane Barrett and Margaret Imhoff.

Miss Nelle Sharples of Warsaw and Miss Hazel Foster, 335 north Third st who are employed in Akron, have been spending a week's vacation at their homes. They will go to Crystal Beach, Canada, for one week before returning to Akron.

The Busy Bee ice cream is the Cream of Creams. Take some home.

Mr. and Mrs. C. H. Magness have as their guests for a few days at their home, 317 north Eighth-st, Mrs Jennie McBride of Zanesville and Henry Parsons of Cleveland.

Miss Juanita Burch and Charles Burch, 248 north Third-st, are visiting over the Fourth with their father, Lon Burch of Canton.

Miss Beatrice Tumblin, 410 south Fourth-st, is spending a few days at the home of her brother Basil Tumblin of Isleta.

Mr. and Mrs. C. R. Frederickson, 405 south Fourth-st, have gone to Cincinnati to visit over the Fourth.

Miss Madeline McDermott, Mulberry-st, left Saturday for Cleveland where she will spend several days with relatives.

McAbee Shaw, who is employed in Canton, is visiting over the Fourth at his home, 309 Walnut-st.

Mr. and Mrs. W E. Lyons, 419 Elm-st, have as their guests over the Fourth, Mr. and Mrs. Arthur L. Redman of Piqua.

Mr and Mrs. Harvey West, 753 Poplar-st, will leave Tuesday for a visit with friends at Columbus and Buckeye Lake.

Mrs. Charles Burch, 430 south Ninth-st, returned home Saturday from Hebron where she was the guest of relatives for several days.

Mr. and Mrs. Ray Wheeler, 1133 Orchard-st, has as their guests over the Fourth, Messrs. Fraxier Peckham and Russell McCune of Akron.

The T. T. T. sewing club meets Wednesday, July 14, with Mrs. George Baumgardner, 411 south Ninth-st instead of July 7 as previously arranged.

Mr. and Mrs. Ira Hoagland, Hamilton-av, and Mr. and Mrs. Carl Wisenburg, south Ninth-st, motored to Mt. Victory Saturday where they will be the guests over the Fourth of Mr. and Mrs. David Leig.

Miss Lulu Cox, south Sixth-st, and Miss Hazel Jennings left Saturday for Canton to be the guests over the Fourth of the former's sister, Mrs. Lester Miller.

The Baptist Junior society met Friday evening at the home of Miss Mary Tompkins, 131 Mulberry-st. An enjoyable social hour followed the business session. The hostess served dainty refreshments to the following: Mrs. Della Wells, Hazel Tubbs, Edith Tompkins, Mary Haller, James Tompkins, Melvin Grant, Edward Hays, George Tompkins and Samuel Tompkins and the following who were guests of the society: Zelma Vansickle, Ruth Kisner of Berwind, W. Va., Lois Tompkins, Dollie Lennon, Mrs. Von Stubor Mrs. James Tompkins, Miss Dollie Lennon and Francis Rager.

Miss Mary L Failor, East Chestnut-st, left for Cornell University Friday where she will enroll as a student in the music department.

Mr. and Mrs. Hubert E. Schott of Akron are the guests of Mr Schott's parents, Mr. and Mrs. W. E. Schott, 339 south Second-st.

Miss Clara Balch, Main-st, and Miss Kenneth Henderson, north Fifteenth-st, are spending a few days at Buckeye Lake.

Miss Mildred Schauweker, Park-av, who is a student at Ohio State University, is spending the week end at her home in this city.

Mr and Mrs. Peter Ingham, 1015 Orchard-st, and Mr. and Mrs. William Ingham, 863 Main-st, returned Saturday evening from a motor trip to Cincinnati and Covington, Ky. Miss Verda Ingham, who accompanied them, will remain in Covington where she will enter Booth Memorial hospital for a course in nursing.

Mrs. Anna Walker and grandson, Dwight Case of Otsego spent Saturday here with Mrs. Mae Case, Mulberry-st.

OUR STORE WILL BE CLOSED MONDAY

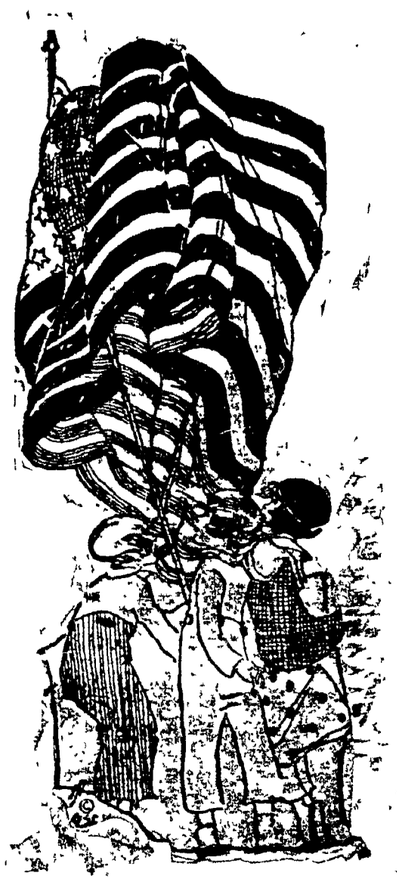

To observe our Nation's Birthday

Open as Usual Tuesday. Wednesday will Close in the Afternoon on account of the race-meet and will be Open ALL DAY THURSDAY instead.

We trust that our patrons will note the change this week and that they will not be inconvenienced.

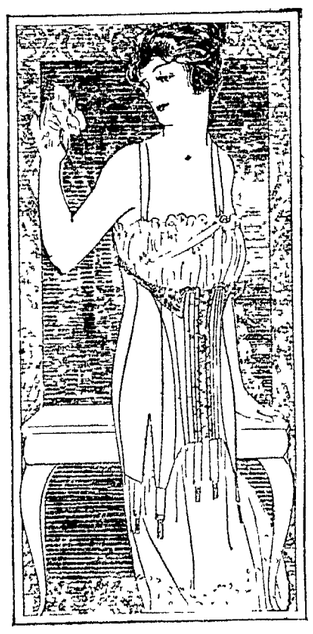

We Announce a Sale of Frolaset Corsets
PRONOUNCED FRO LA-SAY — FRONT LACED

For One Week, lasting until Saturday. Our purpose is to further introduce the famous FROLASET CORSETS, and to prove that, no matter what the special requirements of your particular figure, there is a model in FROLASET CORSETS — the perfected front-lace Corsets — for your figure that will give you the new figure lines in absolute comfort! Do more than ask for a front-lace corset — ask for FROLASET Front-Lacing Corsets!

HERE ARE THE PRICES—FOR THIS WEEK ONLY!

$12.50 Frolaset Corsets	$10.00	$7.50 Frolaset Corsets	$5.00
$10.00 Frolaset Corsets	7.50	5.00 Frolaset Corsets	3.95

Expert Fitting by Nelle Swihart

GOLDEN'S "The Womens Store"

Complete Lines of Brassieres and Bandeaux

New Victor Records for July

		Number
Samson and Delilah	S'apre per te il mio cor (My Heart at Thy Sweet Voice) — Gabriella Besanzoni	64877
Greatest Miracle of All	Sophie Braslau	64887
Largo (From "Xerxes") (Handel)	Enrico Caruso	88617
Berceuse (Chopin) Piano	Alfred Cortot	74623
Scotch Pastorale Violin	Mischa Elman	64884
Les Filles de Cadix (The Maids of Cadiz)	Amelita Galli-Curci	64885
Bohême—Racconto di Rodolfo (Rudolph's Narrative)	Orville Harrold	74624
Girl of the Golden West—Ch'ella mi creda (That She May Believe Me)	Edward Johnson	64886
The Barefoot Trail	John McCormack	64878
España Rapsodie	Philadelphia Orchestra	74621
Rigoletto—Monologo, "Pari siamo" (We are Equal)	Renato Zanelli	74622
I Think I'll Get Wed in the Summer	Sir Harry Lauder	70125
Good-Bye, Sweet Day	Merle Alcock	45178
The Meeting of the Waters	Merle Alcock	
Who'll Take the Place of Mary?	Crescent Trio	18671
Marion (You'll Soon Be Marryin' Me)	Rachel Grant and Billy Murray	
The Moon Shines on the Moonshine	Sidney Phillips	18672
So Long! Oo-Long (How Long You Gonna Be Gone?)	Victor Roberts	
Alexandria—Fox Trot	Joseph C. Smith's Orchestra	18673
Oriental Stars—One Step	Joseph C. Smith's Orchestra	
The Toils are Pitch'd (From "Lady of the Lake")	Laura Littlefield	18674
They Bid Me Sleep (From "Lady of the Lake")	Laura Littlefield	
Oh! By Jingo!—Medley Fox Trot	All Star Trio	35698
Nobody But You—Medley Fox Trot	Palace Trio	

STOP IN and we will play any or all of these records FOR YOU

Carl B. Meade
JEWELER
"What Meade Says Is So."

NewspaperARCHIVE®

ONE BIG WEEK AT THE

MYSTIC

MONDAY, TUESDAY AND WEDNESDAY

BILLY PURL'S SWEET PAPA COMPANY

25 PEOPLE!

BIGGEST ATTRACTION OF THE SEASON

CARLOAD SPECIAL SCENERY

TUESDAY AND WEDNESDAY

BERT LYTEL in "THE LION'S DEN"

A Metro Production

Coming—THURSDAY, FRIDAY and SATURDAY

ZARROW'S AMERICAN GIRLS!

Everything New

Special Feature Thursday and Friday

"HOUSE OF GOLD," with EMMY WEHLEN

Matinee Monday, 1:30 P. M.

Harold Janvrin, at left; Ferdie Schupp, at right; Jack Fournier, below.

The on-coming Cardinals are the talk of the National league right now. Close on the heels of the league-leading Reds they are startling the big leagues with their class. It's the first time in about thirty-two years that the St. Louis fans have had a rip-snorting team and they're just about in the booby-hatch. Ferdy Schupp's hurling, Jack Fournier's game at first and the batting and utility work of Harold Janvrin are contributing factors in the club's climb.

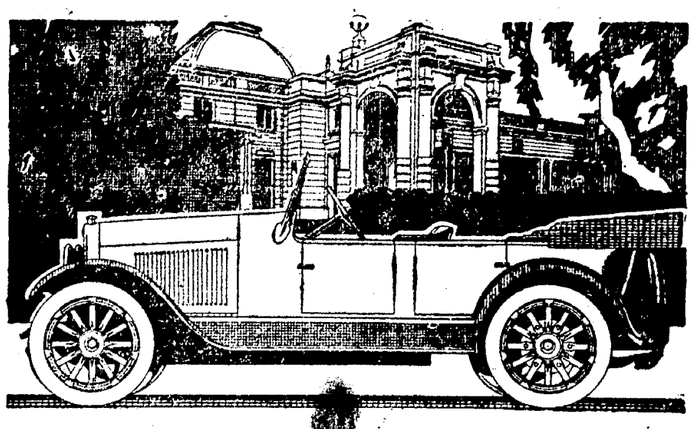

HOW THE

CHALMERS

HOT SPOT AND RAM'S-HORN HAVE INFLUENCED A NATION

SO definite has been the public's acceptance of Hot Spot and Ram's-horn and so highly efficient has the Chalmers become as a result of their use that these two devices now influence a nation.

1—They have made buyers of cars insist on an engine that *would get out the power that nature stored away in gasoline.*

2—They have caused a *decided demand for less vibration* in a car with the attendant results of longer life and more comfort.

3—They have caused an insistence for the *elimination of frequent spark plug fouling, burned bearings, scored cylinders*—eliminations which lower the cost of maintenance.

4—They have caused an emphatic demand *for cool running on a hot day* and quick starting on a cold day.

In other words, the acceptance by the public of Hot Spot and Ram's-horn have recast standards of judging motor cars and this influence now is felt wherever cars are built.

For Hot Spot and Ram's-horn accomplish much by transforming raw, heavy fuel into fine, smooth power and providing new virtues that buyers now seek in a motor car. Hence the growth in public belief that Chalmers is one of the few great cars of the world.

Quality First

Warner C. Lowe

Sales and Service Room 122 S. Fourth Street, or Phone 713

Financial Letter

NEW YORK, July 3.—There has been a partial suspension of active progress in economic development abroad pending the arrival of a new situation in the affairs of the United States; foreign conditions thus paralleling domestic in an important way. Never before, probably, has there been so lively an interest abroad with respect to the policies to be adopted in this country, and never before has the outcome of a political campaign in the United States been likely to exert so broad an influence as that of the contest now in progress here. Pending the settlement of the German debt situation, however, there can be but little real advance, as the course of foreign exchange is now quite evidently dependent upon the introduction of a more stable condition in international exchange and this can hardly be arrived at until there has been some final adjustment of the issues now open between Germany and the countries of the allied group. There has been an increasing tendency in Europe generally to recognize the necessity of encouraging the investment of American capital on a basis of private initiative, since our government is clearly determined not to take any further steps toward the application of funds to European needs. On the other hand, progress is being made in developing a system of private financing which will meet the most urgent requirements of the European governments. Within the early future, further foreign banking organizations are expected to be announced, their object being that of advancing the application of American capital abroad.

Business Prospects Good

The urgent demand for all the funds that we can supply in many parts of the world makes the domestic prospects of double significance and emphasizes the favorable situation which is rapidly developing. A notable feature of the past week has been the multiplication of encouraging crop reports, returns from some of the northwestern states indicating that the good seasonal conditions during the past two months have nearly eradicated the injurious influence of the unfavorable early spring weather in the growing regions. Much better conditions will evidenly prevail over the wheat growing region generally, and the small grains, as well as corn, are now making an excellent showing for the time of the summer. As for cotton, the acreage is restricted, but the belief more and more prevails that there will be a crop of more than 11,000,000 bales; and that, with conditions as they are now going, increase in this estimate rather than a reduction of it, is to be expected. The distributive conditions, especially the railway situation, have not improved as had been hoped, but it is true that the ton mileage reports of some of the chief roads are better than for a long time past, while there are other symptoms which point to a steady and continuing improvement of transportation conditions. Announcement by the Railway Labor Board that it will make a decision in the wages question, which is now before it not later than July 20, has tended to ease the tension which has existed in relations between the roads and their employees, while the unofficial suggestion that an advance averaging about 22 per cent in all classes of railway labor will be made, is regarded as a compromise which, at all events, is likely to reduce the friction and discontent now prevalent, and to bring about a restoration of efficiency in some measure. Regulations which have been made by the banking authorities in connection with the storage and shipment of wool are likely to help the carrying of that article and to conserve its value as much as possible. It is supposed that other products in similar position will be given equal consideration and will thereby be saved from depreciation during the period of readjustment now in progress. Altogether the business outlook is improving rather than retrograding. The money situation continues to be the central factor around which many other things revolve.

Money Conditions

Rates for the past week have shown little disposition to alter, the maximum for call money being 14 per cent while time loans have been nearly stable at 8 to 9½ per cent. In these circumstances, it is natural that there should be a restriction upon investment operations and a disposition to await the arrival of more satisfactory conditions in the market. That these will be, in some measure at least, secured after the Fourth of July holiday is indicated by past experience, and may prove to be the case in this instance, altho it should be remembered that the character of the organization of the banking system at the present time is against the sudden changes of this sort which have existed in former years. The scarcity of real capital is likely, to prevail for some time to come, and so long as it is acute rates at the banks will be more or less severe. One thing which seems likely to help is, however, the prospects of early harvesting, some of the crop yields apparently giving promise that they will move to market much sooner than is usual. If good tansportation can be assured to them they will probably take precedence of products now in store and will not add materially to the strain on credit which has been brot about thru congestion. We can carry the present demands without danger, even tho at comparatively high costs, but they must not be added to in any way that would increase or aggravate the burden of loans at banks in the agricultural regions. The restoration of trading in wheat should tend to promote the movement of that staple to market and consequent liquidation.

Foreign Exchange and Gold Imports

Resumption of the movement of gold into the United States is likely to be followed up vigorously during the weeks which will elapse between the present time and the arrival of the due date of the Anglo-French bonds. Precisely how much of the metal will be received is still uncertain, authorities differing on that matter, but it will undoubtedly be considerable, as the receipts already in hand suggest. The first shipments of gold which have come in during the past week, were not for account of the British government, but the conditions which made it worth while to import the metal on private account will make it worth while to bring more of it into the country for the maturities referred to. This movement, however has had little direct effect upon the quotations of foreign exchange. Sterling has continued not far below the better level established a week ago, hovering about $3.95, while there has been a strengthening of the Continental exchanges. In spite of the difficult conditions in Germany, the higher quotation of the German mark has continued, and there seems reason to believe that it will be kept up as long as there is so lively an interest on the part of American investors in German securities. Exchange has undoubtedly become partly stabilized at something like existing rates for the time being, and tho there may be considerable changes at almost any time, contingent upon the arrival of events which have been long awaited, such as the settlement of the indemnity question or the assumption of a new phase of American financing of foreign countries, these will be far more easily calculated in their effect than many of the factors which, within recent months, have been influential in establishing exchange quotations. There has been a renewal of interest in the foreign situation on the part of financiers, but the lack of encouragement from the banking authorities for the forms of foreign financing recently proposed by bankers has retarded progress along the lines thus far suggested.

Political Prospects

The political prospects have cleared considerably with the outcome at San Francisco. What appears clear is that the outcome of the contest is unlikely to have the direct and positive effect upon market conditions that some have predicted. Neither of the candidates now leading the two principal political parties is likely to offer any serious interference with investment operations, and both are pledged to reform of taxation and to the establishment of a more tolerable state of things in national financial affairs. There is at least a fair prospect of keeping the banking system out of the political contest, despite some vague references to it in the party platforms. As a matter of fact, there is not much politics to be got out of the banking situation. It would seem, therefore, that the market will act largely regardless of the political contest now in progress, altho naturally it can hardly help being a disturbing influence thruout the country. Many undertakings will, as they always do, wait upon determination of the result at the polls.

Market Review and Outlook

The week has been, so far as actual trading is concerned, one of the dullest for a long time past. This was due to approach of Fourth of July holidays, to the necessity of awaiting political developments at San Francisco and in part it would seem to money conditions. The resumption of activities will depend in a measure upon a variety of factors partly political, partly industrial and partly financial. Nevertheless some increase of activity may follow as soon as business is resumed after the holiday and traders have had time fully to digest the results of the convention.

Notwithstanding that little attention was paid to the Consolidated Gas decision it is very important, as it upholds the doctrine of non-confiscation with respect to the rights of public service corporations to charge sufficiently high rates to provide proper investment returns. While the traction companies are in a different class, the same reasoning should be applied to them, and sooner or later will be. That the decision was without effect on the general market was due, of course, to its state of inertia, which remains unbroken. The high renewal rates on call loans are not surprising, considering the demands of the government and the pheparations now under way for taking care of enormous July disbursements, estimated at over $340,000,000, or $25,000,000 more than a year ago. That the market does not decline only goes to demonstrate what has been evident for some time past that, while present owners of stocks may not care to increase their indebtedness, they have no intention of parting with their holdings, and so long as this state of affairs exists there is not much room for declining prices, especially as most stocks are regarded as reasonably cheap around current levels.

HENRY CLEWS.

Gorgas Critically Ill

WASHINGTON, July 3.—The condition of Major General Gorgas, former surgeon general of the United States army, now ill in London, is very grave, the American military attache there reported to the war department today.

Finger Amputated

Samuel Lillibridge, the six-year-old son of Mr. and Mrs. Isaac Lillibridge, Locust-st., had the middle finger on his left hand amputated Saturday. The operation was performed by Dr. Samuel Cohen. Disease of the bone in the finger was the cause of the operation.

Fresh Buttermilk and Cottage Cheese, every day at the Coshocton County Creamery.

HARRIS MADE

CLOTHES

—Best Fit
—Best Woolens
—Best Workmanship
—Prices Reasonable

May We Show You?

Harris, The Tailor

Cor. Main & Hickory-Sts.

OVER 100,000 HAPPY FAMILIES

in every state in the Union —in your own neighborhood

have summer warmth in their homes in coldest weather with the patented CaloriC Pipeless Furnace.

What a magnificent tribute to CaloriC leadership and success! Can you afford to try out imitations or heating experiments when you can get the genuine time-proven CaloriC?

The CaloriC is the product of The Monitor Stove Company, Cincinnati, Ohio, makers of quality heating appliances for 101 years, and today largest manufacturers of warm-air furnaces in the world.

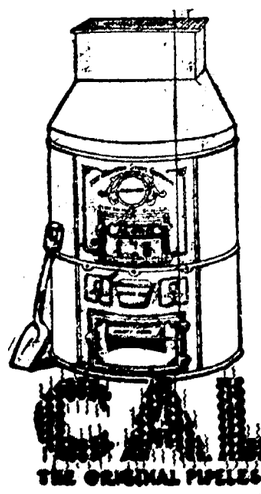

The Manufacturer's guarantee —70 degrees warmth in your home in coldest weather or money back. Our personal guarantee—*you must be satisfied.* Place your order now for early installation so we can give you the very best service.

Harry B. Heaton Co.

West Main St.

CALORIC

THE ORIGINAL PIPELESS FURNACE TRIPLE-CASING PATENT

© The M. S. Co.

Baldness Conquered

INDIAN'S SECRET FREE

A business man, almost completely bald, who had tried numerous tonics, lotions, shampoos, etc., without benefit, came across an Indian's recipe by which he grew a complete crop of luxuriant hair. KOTALKO—contains genuine bear oil and other potent ingredients for scalp and hair. Remarkable hair growth, stopping of falling hair and dandruff has been reported by legions—men, women, children. Buy a box of KOTALKO at any busy drug store. $300 GUARANTEE. Or you may obtain the recipe free with a proof box of KOTALKO, by sending 10 cents, silver or stamps, to J. H. Britain, Inc., Station F, New York, N. Y.

New System Central Grocery

Where You Save Money on Your Groceries

ABE MARTIN

Dr. an' Mrs. Joe Spry jest happened t' remember that they hadn' seen ther daughter fer a couple o' days an' notified th' authorities this mornin.' Remember when jest th' total abstainers wuz bored at a banquet?

MAKES FEET FEEL FINE!

The instant you apply a little strip of soothing Red Top Callous Plaster to that sore, "achey" callous, corn or bunion, you'll forget your foot troubles.

RED TOP CALLOUS PLASTER

removes hard growth by painless absorption, takes out swelling, soreness, pain and you *walk with comfort from the start.* RED TOP is the sure, safe way to foot comfort—it's simple, easy to apply, comforting to wear. Sure relief or money back. *Many applications in 25c "handy roll."* Sold by

CANTWELL'S

Screen Doors

Screen Windows

15% Reduction

The season for screens is just starting. Make your selection from our big stock at 15 per cent. Discount.

STEVENSON'S STORE

Third Street, Opposite Court House

NEWSPAPERARCHIVE®
NEWSPAPERARCHIVE®

THE COSHOCTON TRIBUNE AND TIMES-AGE

CLASSIFIED ADVERTISING

Rates Effective Feb. 1, 1920

Cash with Order.

Minimum charge 25 cents for 25 words or less, two insertions. Additional words one cent each. The same advertisement in display type double the above.

LOST AND FOUND

FOUND — Collie dog, yellow and brown. Collar without tag. Owner can have same by paying for this ad. D. B. Reiss, Coshocton, route 6; phone 1479-A.

STOLEN—Ford touring car, 1917 model, No. 242518, Saturday night on North Fourth-st. Finder notify Coshocton police headquarters or C. E. Walkenspaw, Newcomerstown, O. Reward.

LOST—Between Warsaw and Roscoe Monday night brand new United States tire. Finder please return to J. E. Lyons, county auditor, and receive reward.

LOST OR STOLEN — Female fox hound ;white, with black head with large white ring around one eye. J. L. Moore, Nellie.

FEMALE HELP WANTED

WANTED—Chambermaid; apply in person. Park hotel.

WANTED—Lady or gentleman agent in city of Coshocton for Watkins Famous Products. Known everywhere. Big Profits. Write Watkins Company, 54 Winona, Minn.

MALE HELP WANTED

WANTED — Three good pick miners. Se John or Albert Abel, phone 55.

WANTED—We have an opening for two good men in our agency. Good opportunity for hustling men. Inquire of The Reamer Ins. Agency, room 12, Coshocton National bank bldg.

WANTED—Five pick coal miners to begin at once. J. E. Lyons, Roscoe, O., phone 428.

SALESMAN, $150 weekly easily earned selling roofing cements and paints for well known manufacturer, direct to consuming trade, mills, farmers, property and warehouse owners. Good opportunity for hustler. Paint Division, 1157 W. 11th-st, Cleveland, O.

AGENTS—You can make $10 to $20 a day regularly, every day; selling our ladies real silk fashioned hosiery at $2 a pair; retail value, $3.50. Your sample outfit costs you nothing. As soon as you demonstrate you mean business; we are actual manufacturers, specializing in making 3600 pears daily of just one number—a very unusual value; you can depend upon our deliveries, as we are manufacturers; chance for you to start in permanent business for yourself; want only limited number of agents; applications considered in order received. Write today for complete information. Real Silk Hosiery Mills, 624 N. Noble St., Indianapolis, Ind.

COOK WANTED, man and wife preferred, for railroad construction camp, near Glenmont O.; best of conditions; long job and only Americans employed. Apply The W. M. Brode Co., Newcomerstown, O.

WANTED — Compositors; ideal working conditions; steady position. Apply at north plant American Art Works.

PLUMBERS—Steamfitters and experienced helpers. First class men can secure steady employment at good wages in rapidly growing city. (Trouble.) Give experience and full particulars in first letter. Box 322, Detroit, Mich.

GOBBLE, GOBBLE

WAYNESBURG, PA., July 3.—Laying fifty-seven eggs on consecutive days, a turkey hen owned by a farmer near here is believed to have established a record.

Scores Housing Scandal

PLYMOUTH, ENG., July 3.—The housing scandal is a thing which Christ would denounce in righteous wrath if He were vicar in this parish," Rev. H. G. Peile declared after an inspection trip thru the slums.

LET US SELL YOUR FARM AND CITY PROPERTY

Notify us if you will sell your property at a just and fair price and we will furnish buyer for same at once. Remember it will cost you nothing unless the property is sold.

BECOME WISER BY READING THE MIZER

BLAKE V. MIZER & CO.
Phone 1186. Selby Bldg.
Real Estate and Loan Brokers

MISCELLANEOUS FOR SALE

FOR SALE—1 express wagon in good order, cheap. Inquire 229 north Second-st.

FOR SALE—Dark oak library table and bookcase. Type machine for rent. Inquire at Home Business College Frew bldg., after 5 p. m.

SEE the Plains Co-Operative Co., Isleta, for binder twine, drain tile, feed and flour and all kinds of machinery.

FOR SALE OR RENT

FOR SALE—Entirely modern seven room house on East Main-st; gas, electricity, finished in oak, hardwood floors, cistern; possession in 15 days; priced to sell. Inquire 306 north Second-st, phone 116-R-2

FINE KEENE HOME

For Sale. If you wish to live in the prettiest little village in the county, you'll buy this place. Nice home, garage, lots fruit, beautiful shade, large premises, pure air. Rare opportunity for one of Keene's well-to-do farmers.
McCONNELL & KARR, Agents

WANTED TO BUY OR RENT

WANTED—One or two rooms for light housekeeping by young man. Address box 273, Coshocton P. O.

LOW PRICED FARM WANTED—General purpose, stock or grain farm, if it is worth the money give full particulars. B. B. Kinnell, Coshocton, Ohio.

SMALL FARM—Want small place with good buildings, for trucking or poultry. J. K. Auld, Coshocton, O.

FARM WANTED—For rail delivery, small farm from 40-40 acres and 50 acres or larger, close together if possible. H. B. Sewell, Coshocton, Ohio.

WANT TO RENT—4 or 5 unfurnished rooms at once by young couple without children. Inquire 236½ W. Main-st.

FOR RENT—FURNISHED ROOMS

FOR RENT—Furnished room. Modern, 330 Elm-st.

FOR RENT—Three apartments; modern, with toilet and bath, 2 furnished apartments for light housekeeping; 4 furnished rooms; inquire Gate Curry Apartments, 245 Main, or Curry's Drug Store.

FOR RENT—1 furnished room for sleeping. 148 S. 2nd st, phone 261.

AUTOMOBILES AND ACCESSORIES

FOR SALE — Chevrolet touring car, late model, good tires, good running condition. Inquire of J. G. Reamer, room 12, Coshocton National bank bldg.

FOR SALE—1916 Ford touring car; newly painted, bumper, speedometer and demountable rims. Price $375. Frank Vance, West Lafayette rd., phone 2103-R 3.

ODD size tires, also standard sizes. Write for prices; discount to dealers. Staten Rubber Co. 1309 Maryland Ave., Baltimore, Md.

LIVE STOCK AND PRODUCE

WANTED TO BUY—Your good fat butcher cattle and veal calves. Tooker & Cox.

FOR SALE—Duroc Jersey sow and 9 pigs 4 weeks old. Chas. V. Clark, Fresno 2.

FOR SALE—1 sorrel horse 8 years old 1 black 3 year old and new Kentucky grain drill. George W. Noble, Isleta, route 1.

FOR SALE—Fresh cow, 7 years old, heavy milker. Bert Stockum, West Lafayette, route 1.

FOR SALE—Good road mare, 12 years old; sound and a good traveler. Cheap for quick sale. Will trade for cow or shoats. Two nice red bull calves—grade short horn. Good ones. L. H. Fry, Coshocton, Route 7.

HAVE just recently added several Guernsey bulls to my herd from the famous Barber herd. I also offer a number of yearling Jersey bulls; price easy for anyone in county. C. Conkle's Dairy Farm, Layland, O.

HAY FOR SALE—Sealed bids will be received until July 10th for 30 acres of timothy hay in field. A. M. Foster, 235 north Third-st.

SPECIAL NOTICES

ATTENTION FARMERS

You can get coffee that is roasted fresh every day and will give you twice as many cups per pound at the Coshocton Grocery, south Sixth-st, rear of Central bank.

NOTICE

The Coshocton Gun club will hold their regular shoot Monday morning, July 5, at 8:00 o'clock; those wishing to shoot for the trophy should be on hand. Everybody invited.

WOULD you invest one dollar a week for ten weeks on a chance to make $1,000 or more? Particulars free. No obligation. Write J. A. Carlton, box 676, Fort Worth, Texas.

HEMSTITCHING and picoting attachment, works on any sewing machine, easily adjusted. Price $2.50 with full instructions. Gem Novelty Co., box 1031, Corpus Christi, Texas.

LOOK HERE

I am going to extend my special June clean up sale to July 10th, inclusive, and am going to offer everything at prices that will make you sit up and take notice. For example, one $150 phonograph at $120, easy payments or $98 cash; one $150 phonograph $115 payments, $93 cash; one $150 phonograph $110, easy payments or $90 cash. 12 double face records free with each. Other phonograph bargains. New sewing machines at $10 off besides regular allowances. Hem stitching attachment, needle threader and scarf free with each new machine, one 6-octave organ worth $100 at $55, easy payments or $49.50 cash; another worth $85 at $48 easy payments or $43.20 cash; two 5-octave organs at your own price. Have several second hand sewing machines including Singers, at way down prices. I will clean and repair all make machines; also have supplies for all makes. W. A. Edwards, 230 N. 3rd-st. Agent for White Sewing Machines.

ECONOMIZE
Cut your wearing apparel expenses have your old clothes cleaned and dyed.
Prompt Service
COSHOCTON DRY CLEANING CO.
PHONE 804 MAIN & FIFTH STS.

NOTICE—We clean and repair cisterns and wells, paint roofs, and repair chimneys in town or country. Inquire Felver's paint shop, rear Sixth Street theater. L. Miller, Ira Seward, phone 1187-A.

FOR SALE OR RENT

FOR SALE—In Pleasant Valley, 6 room property, with large lot, fruit, cistern and well water, cellar, chicken house; $1200; easy payments. McConnell & Karr, agts.

FOR SALE—Ninth-st; Ideal five roomed home, inside toilet, gas, electricity, newly papered and painted inside and out, in first class condition, Extra large lot. Investigate this if you are looking for a cozy, home, phone 1186 Blake V. Mizer & Co., Real Estate & Loan Brokers, Selby Bldg.

FOR SALE—Sycamore-st; Dandy five roomed home, bath, gas, electricity, finished floors, in first class condition, large lot, can be bot by quick buyer for less than property is worth, Blake V. Mizer & Co., Phone 1186, Real Estate & Loan Brokers, Selby Bldg.

PUBLIC SALE

PUBLIC SALE—Friday, July 9 at one o'clock, at my residence on J. J. Scheetz's farm, one work horse, age 13, weight 1300, two Jersey cows, one fresh in April, one fresh soon, 75 leghorn hens, 100 young chickens, one surrey, top buggy, single buggy harness, cream separator, barrel churn, feed grinder, and other articles. C. E. Dawson. L. J. Foster, auctioneer.

FARM LANDS FOR SALE

9 ACRE FARM

FOR SALE—With nice set of buildings; 4 miles out. Lots of fruit; good coal mines. Priced to sell.
McCONNELL & KARR, Agts.

ROSCOE HOME

FOR SALE—Practically new; six rooms; furnace, electricity; water inside; all for $2,000. It's cheap.
McCONNELL & KARR, Agts.

PERSONALS

MARRIAGE PAPER, photos, descriptions, many rich want to marry. Free. H. Jahn, St. Paul, Minn.

CHICAGO CASH GRAIN

Wheat no 5 red 270; no 4 hard 275; no 2 hard 280; no, 3 hard 278; corn no 2 M 166@167; no 2 white 175; no 2 Y 166@1676; no 3 M 164½@166; no 3 Y 164½@166; no 2 white 108½@109 no 3 white 103@107; no 4 white 100; Corn July 163¾@163; Sept 163¾@163¼; Dec 152@151¾; Oats July 96¼@96; Sept 82@81¾; Dec 73@78¾; Pork July 2820; Sept 3060; Lard July 1900; Sept 2000; Ribs July 1695; Sept 1780.

Announcement of Candidates

Editor Tribune and Times-Age:
Will you please announce my name as a candidate for Treasurer of Coshocton-co, subject to the will of the Democratic primary, August 10, 1920.
D. M. FRY.

Editor Tribune and Times-Age:
Will you please announce my name as a candidate for Treasurer of Coshocton-co, subject to the will of the Democratic primary, August 10, 1920.
CHAS. B. BECHTOL.

Editor Tribune and Times-Age:
Will you please announce my name as a candidate for County Surveyor, subject to the will of the Democratic primary, August 10, 1920.
A. M. FISHER.

Editor Tribune and Times-Age:
Will you please announce my name as a candidate for County Recorder, subject to the will of the Democratic primary, August 10, 1920.
HENRY G. THRESH.

Editor Tribune and Times-Age:
Will you please announce my name as a candidate for Sheriff of Coshocton-co, subject to the will of the Democratic primary, August 10, 1920.
ERNEST DARR.

Editor Tribune and Times-Age:
Will you please announce my name as a candidate for County Commissioner, subject to the will of the Democratic primary, August 10, 1920.
J. W. KAUFMAN.

Editor Tribune and Times-Age:
Will you please announce my name as a candidate for Sheriff of Coshocton-co, subject to the will of the Democratic primary, August 10, 1920.
JAMES WIGGINS.

Editor Tribune and Times-Age:
Will you please announce my name as a candidate for Judge of the Common Pleas Court, subject to the will of the Democratic primary, August 10, 1920.
GEO. D. KLEIN.

Editor Tribune and Times-Age:
Will you please announce my name as a candidate for County Commissioner, subject to the will of the Democratic primary, August 10, 1920
ANDREW H. HOOTMAN.

Editor The Tribune and Times Age.
Will you please announce my name as a candidate for County Commissioner, subject to the will of the Democratic primary, August 10, 1920.
R. W. EMLER.

Editor Tribune and Times-Age.
Will you please announce my name as a candidate for Clerk of Courts (second term), subject to the will of the Democratic primary, August 10, 1920.
J. HOWARD SHAW.

Editor Tribune and Times-Age:
Will you please announce my name as a candidate for State Senator from the 18th-19th district, subject to the will of the Democratic primary, August, 10, 1920.
J. E. FOSTER.

Editor Tribune and Times-Age:
Will you please announce my name as a candidate for County Commissioner, subject to the will of the Republican primary, August 10, 1920.
RALPH F. McCONNELL.

Editor Tribune and Times-Age:
Will you please announce my name as a candidate for Judge of the Probate Court (second term,) subject to the will of the Democratic primary, August 10, 1920.
MILO C. ELY.

Editor Tribune and Times-Age:
Will you please announce my name as a candidate for Prosecuting Attorney (second term,) subject to the will of the Democratic primary, August 10, 1920.
LLOYD S. LEECH.

Editor Tribune and Times-Age:
Will you please announce my name as a candidate for County Commissioner, subject to the will of the Democratic primary, August 10, 1920.
J. J. GAMERTSFELDER.

Editor Tribune and Times-Age:
Will you please announce my name as a candidate for County Commissioner, subject to the will of the Democratic primary, August 10, 1920.
FRED TISH.

Editor Tribune and Times-Age:
Will you please announce my name as a candidate for County Commissioner, subject to the will of the Republican primary, August 10, 1920.
SCOTT DAVIS.

Editor Tribune and Times-Age:
Will you please announce my name as a candidate for Representative to the General Assembly, subject to the will of the Republican primary, August 10, 1920.
CLAY M. MILLER.

Editor Tribune and Times-Age:
Will you please announce my name as a candidate for State Senator from the 18th-19th district, subject to the will of the Republican primary, August 10, 1920.
C. H. HOOD.

Editor Tribune and Times-Age:
Will you please announce my name as a candidate for Representative to the General Assembly, subject to the will of the Democratic Primary, August 10, 1920.
LLOYD N. STAATS.

Editor Tribune and Times-Age:
Will you please announce my name as a candidate for County Surveyor, subject to the will of the Democratic primary, August 10, 1920.
ROSS E. HAMILTON.

Editor Tribune and Times-Age:
Will you please announce my name as a candidate for County Commissioner, subject to the will of the Republican primary, August 10. 1920.
VAL H. FORTUNE.

Editor Tribune and Times-Age:
Will you please announce my name as a candidate for Representative to the General Assembly, subject to the will of the Democratic primary, August 10, 1920.
HARRY A. CATON.

Editor Tribune and Times-Age:
Will you please announce my name as a candidate for County Treasurer, subject to the will of the Republican primary, August 10, 1920.
T. W. CORNELL.

Editor Tribune and Times-Age:
Will you please announce my name as a candidate for State Senator from the 18th-19th district, subject to the will of the Republican primary, August 10, 1920.
W. E. BEAN.

Editor Tribune and Times-Age:
Will you please announce my name as a candidate for County Recorder, subject to the will of the Republican primary, August 10, 1920.
BENJAMIN F. MOBLEY.

Editor Tribune and Times-Age:
Will you please announce my name as a candidate for State Senator from the 18th-19th district, subject to the will of the Republican primary, August 10, 1920.
M. K. HOSFELT.

Editor Tribune and Times-Age:
Will you please announce my name as a candidate for Clerk of Courts, subject to the will of the Republican primary, August 10, 1920.
W. T. STANTON.

PROPERTIES FOR SALE

6 Acres bottom land on Canal Lewisville road; 4 acres in corn. Will sell including one half of the corn crop.

8 Acres fine bottom land within ½ mile of the corporation line.

Three family apartment, each apartment six rooms, bath, furnace, hardwood finish and floors, modern and up-to-date, inside location.

Six room house and bath on south Sixth st, large lot, paved street. Price $3600.00.

On north Eighth-st, six room house, bath, furnace, paved street.

On 14th-st, good six room house, and bath.

On Fairview Ave., five room house. Price $1600.00.

On Wilson Ave., five room house. Price $1600.00

180 acre farm, 100 acres first bottom, two sets of buildings. Price $12,500

160 Acres hill farm two large barns, good house, plenty of fruit, 12 acres timber. Price $9000.00

150 Acre farm, good seven room house large barn, small barn, silo, wagon shed, corncrib, granary, plenty of fruit, ½ mile from improved road. Price $12,500

Fine building lot directly opposite Country Club. Fine shade, beautiful location, paved street, sewer, water, gas, electric light. Small payment down, balance on easy terms.

Good building lot on 14th st, paved street, sewer, water, gas and electric light. Price $750.00; $50.00 cash, balance $5.00 per month.

S. M. SNYDER Real Estate
Gedel Building

BEAUTIFUL BANDIT

PARIS, July 3. The police have just round d up a band of apaches who have been holding up belated pedestrians in the suburbs of Paris, and have also perpetrated several burglaries.

The chief of this band is a young and beautiful woman, twenty one years of age. She is known as "L'Aimee." Each member of her gang has for his nickname a day of the week from "Monday" to "Saturday." There was no seventh member of the gang, consequently no "Sunday," and on Sunday the gang rested

GREATEST

(Continued From Page One)

He spoke these last words slowly and with ponderous effect. "And, my friends," he continued, "giving little warning by his attitude of the crashing effect he was preapr... ... ... ing effect he was preparing to deliver in the next breath, "my friends, if I could get ratification without reservation and give to Woodrow Wilson the honor of securing it," he raised his arms above his head, and turned his eyes upward, "I would walk up to the scaffold today and die with a smile upon my face."

The applause that followed this climax continued for several minutes It was Bryan's peroration, however, that brot down the convention.

The climax came unexpectedly. Bryan's time had been limited He had twenty minutes in which to dispose of five subjects. He had been heckled from the floor by several persons and had delivered two witty rejoinders that brot immense applause from the floor when some one shouted, "your time is up."

Several other persons shouted to Bryan "go ahead, go ahead." "Now my friends, my time is up," said Bryan. He stepped forward to rest his arms for a moment on the heavy rope which was draped along the platform. "I want to warn you," he said, "Don't be frightened. Time and again in history the timid have been afraid, but always they have found that they had underestimated the number of those who had not bowed the knee to Baal. There was a time when the great Elisha was told by his servants that the enemy was too many for them. But Elisha said, 'fear not; they that be with us are more than they that be against us.' And then he pulled aside the veil and on the mountain top he could see the horses and chariots that had been invisible before.

"Here," thundered the orator with his arms raised high; "is where we are going to throw aside the veil. In just a few days another state will ratify woman's suffrage amendment and then, on the mountain top, you will see the women and the children and the clouds will disappear."

Bryan stepped back a pace and the storm broke

Tears streamed from Bryan's eyes as he watched the historical effect of his words in defence of "The home." For thirty minutes the great audience wayed with emotion and the scene was more religious than political

But today the same folks are calm by counting votes and Bryan is in the background, wearing the sear of the worst defeat he has ever received since he entered the national political arena.

BOOTLEGGING

(Continued From Page One)

he had been summoned to the district attorney's office and had been asked if he had recently conferred, orally or with Elwell or others, in the purchase or sale of liquor

Stress was laid by the district attorney's office on the fact that they were "questioning Barnes along those line, not with any idea of encroaching on the prerogatives of the prohibition agents, but to gain knowledge that would either substantiate or disprove reports that had reached them that Elwell, as the center of a "whirlwind ring," had been living in daily contact with desperate men, playing a desperate game for high stake, one of whom might have killed him had there been the slightest hint on Elwell's part to "double cross."

While Barnes was being examined by prohibition agents in the customs house, District Attorney Swann was informing newspapermen in the Criminal Courts building that, as a result of startling disclosures by Anna Kane, former housekeeper for Elwell, he had summoned "Miss Wilson" to appear at the Criminal Courts building this morning, for her sixth examination by the district attorney's office since the murder on June 11.

The district attorney will ask "Miss Wilson" today for her version of Miss Kane's statement to the effect that she ("Miss Wilson", once threatened to shoot Elwell if he ever again deserted her.

"Miss Wilson" also will be interrogated with respect to the "serious quarrel she is said to have had with Elwell. The district attorney says that previous examinations have revealed that there had been several "spats" between Elwell and the girl.

Spoke to Elwell at 2:30 A. M.

"Miss Wilson" is said by the authorities to have admitted that she spent the night at Elwell's home at 244 West 70th street on the Wednesday before the murder. The district attorney said two days ago that it was "Miss Wilson" who spoke to Elwell at 2:30 o'clock on the morning of the murder. Whether "Miss Wilson' and Elwell spoke over the telephone, the district attorney refused to state.

OHIO ORCHARDISTS FAVOR THE EARLY RUSS. TYPE APPLE

The Yellow Transparent apple has been found to be one of the most successful early apples for Ohio culture at the Ohio Experiment Station.

The first fruits often appear the second or third year after setting the trees. The crops then gradually increase and under good conditions nearly annual crops are produced.

It is generally necessary to thin the apples of this variety, as over production tends to develop a biennial bearing habit of this apple.

The variety was imported from St. Petersburg, Russia, by the United States Department of Agriculture in 1870. The Yellow Transparent was one of the most desirable of 350 European or Russian apples introduced at that time.

BIRTH NOTE

A baby boy was born to Mr. and Mrs. James Everhart of Locust-st Friday

Everybody reads Tribune Classified Ads

PUBLIC SALE.

The undersigned will offer for sale at public auction at the late residence of Bertha M. Walters, deceased, at No. 412 North Tenth street, Coshocton, Ohio, on

SATURDAY, JULY 17TH,

at one o'clock in the afternoon, the household goods of said Bertha M. Walters, consisting of tables, chairs, bed, stove, carpets, rugs, washing machine, dressers and many other articles too numerous to mention.

Terms of sale cash.

The Walters residence at No. 412 North Tenth street, will be sold on the same date, at public auction on the premises.

J. C. DAUGHERTY, Admr.
N. W. BARRETT,
Auctioneer.
6 25, 28; 7-1, 3, 6, 10, 13, 16

DEFENDING YACHT, CHALLENGER AND CUP IN COMING RACE

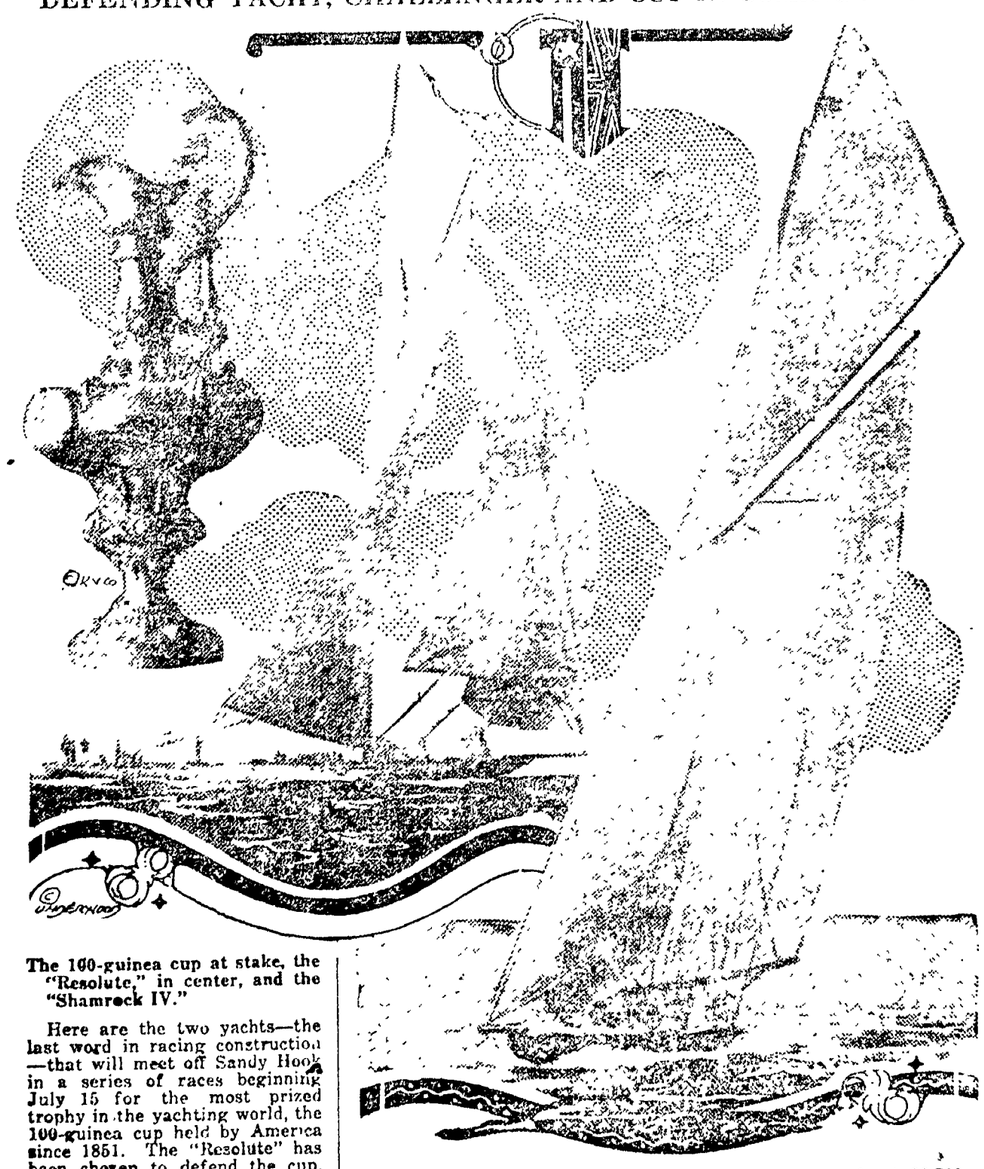

The 100-guinea cup at stake, the "Resolute," in center, and the "Shamrock IV."

Here are the two yachts—the last word in racing construction—that will meet off Sandy Hook in a series of races beginning July 15 for the most prized trophy in the yachting world, the 100-guinea cup held by America since 1851. The "Resolute" has been chosen to defend the cup, being considered easily the pick of three yachts originally built for the event. "Shamrock IV" is the fourth boat Sir Thomas Lipton, blue-blooded English sportsman, has had built in an effort to take the cup back across the Atlantic. When Lipton writes his last check for expenses in connection with the coming races he will have spent at least $2,500,000 to get the cup. And American experts are pretty sure that the money will have been spent in vain.

JULY SALE ON VIM BICYCLES

With steel lined wood rims and heavy spokes. These rims will not warp. The finish and colors are superfine. Regular $55.
Our sale price $45

BARNES & DEXTER
544 MAIN STREET

NEWSPAPER ARCHIVE®

PASTIME THIS WEEK

More Seats—Consequently Good Pictures Each Week

THIS WEEK WE PRESENT FOUR FAULTLESS ATTRACTIONS, WITH ENOUGH COMEDIES TO TICKLE YOU TO DEATH

MONDAY ONLY

No Tin Hero—Just a Real Man

"PICCADILLY JIM"

This remarkable character, created in the "Saturday Evening Post" by P. G. Wodehouse, will be made a living being by

OWEN MOORE

TOM MOORE
Goldwyn Pictures Star

TUESDAY ONLY!

TOM MOORE
GLORIA HOPE
NAOMI CHILDERS
KATE LESTER
HAZEL DALY

"THE GAY LORD QUEX"

WEDNESDAY AND T 5DAY

THE MASTERPIECE HUND S HAVE BEEN WAITING TO SEE

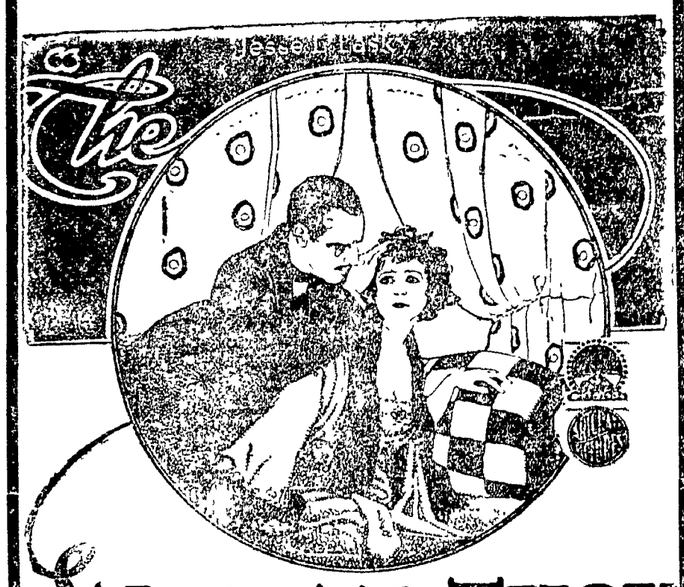

WOMAN THOU GAVEST ME"

THE CAST

Mary McNeil, Katherine MacDonald
Martin Conrad, Lord Raa.....Jack Holt
Daniel McNeil, Milton Sills
Alma Lier. Fritzi Brunette, Theodore Roberts
Aunt Bridget, Katherine Griffith

FRIDAY AND SATURDAY

THE LATEST OFFERING OF ANITA STEWART

"HER KINGDOM OF DREAMS"

With the Greatest All-Star Cast in the History of the Screen—The Photoplay Perfect
Look at This Cast:

WESLEY BARRY.....THOMAS JEFFERSON
MAHLON HAMILTON.....EDWIN STEVENS
RALPH GRAVES.....KATHLYN WILLIAMS
MARSHALL NEILAN.....ANNA Q. NEILSON
THOMAS HOLDING.....TULLY MARSHALL
THOMAS SANTSCHI.....ROBERT McKIM

REGULARS START ON A BRIEF TOUR OF NEARBY CITIES

The Coshocton Regulars with manager "Tom" Stull are to entrain today for Dennison where they are scheduled to play the P. H. A. C nine. Manager Stull has a strong lineup and he promises the Dennison fans their money's worth.

On Monday, the fifth, the Coshocton team will leave for New Philadelphia where they are scheduled to play the New Philadelphia team two games, one in the morning and one in the afternoon. Probably Wiggins or "Red" Senter will pitch for the Regulars today at Dennison.

Payne will be the twirler at New Philadelphia Monday Senter or Wiggins will probably pitch one of the double-header games.

Owing to the fact that the Chautauqua is on for seven days and that one of their best programs is scheduled for today, the local baseball fans will be allowed a Sunday vacation The July races will not interfere with the local team, as they will be playing in New Philadelphia on the opening day of the races, Monday, July 5.

The Regulars will lineup as follows: Clarke, cf; Naylor, ss; Senter, rf; Schaich, lf; Unger, 1b; M. Laird, 2b; L Payne, 3b; Norman, c; and Wiggins, Senter and S Payne, p.

The next attraction at the Red Sea will be on July 11 when the Steubenville Labelles clash with the Regulars. The game is promised to be one of the fastest games scheduled this season.

The Labelles defeated the Boston Nationals in an exhibition game at Steubenville the fore part of the base ball season. Taking a tip from that, the game ought to be a fast affair.

Escapes Death; Nabbed

JACKSON, MICH, July 3—Escaping death from poisoning only to find himself charged with grand larceny is the experience of Benjamin F. McCoy.

McCoy, J. C. Stanley and John Duff drank oil of wintergreen mixed with ginger ale and were taken to hospitals, both Stanley and Duff dying the following day. McCoy recovered

An account of the poisoning reached the eyes of the Chicago authorities and a letter was written to Chief Hudson, of the Jackson police, stating McCoy was wanted for the theft of automobile casings valued at $250, and was suspected of having stolen other casings valued at more than $3000.

Industrial League

THE STANDING.

	W	L.	Pct
Glass House	7	1	.875
Pottery	7	1	.875
Tyndal	4	3	.571
H C Beach	4	3	.571
Freight station	3	4	.429
Clow	2	5	.286
American Art	2	6	.250
Glove	1	6	.143

INDUSTRIAL SCHEDULE

The Industrial league schedule for the week is as follows

Monday Glass Clow
Tuesday Pottery-Freight Station
Thursday Art Works H C - Beach
Staurday Glove at Tyndal

Mr and Mrs David Murphy and son of Poplar st, will leave today for Cleveland, Akron and Cedar Point where they will spend a week.

CONDEMNS CHOICE OF NOMINEES BY CONVENTION PLAN

YOUNGSTOWN, Ohio, July 3.—"I propose to use my every effort in the future against the convention idea for the Presidential nominations and I think that the people will awaken to the un-American system which is followed in convention," declares W. J. Williams, of the Youngstown Chamber of Commerce.

"I think there will be one more convention four years hence, but after that I believe that the nominees will be selected by direct vote," continued Chairman Williams.

That he is unalterably opposed to the selection of candidates for President in the manner in which, he claimed Senator Warren G. Harding was chosen at Chicago, is the announcement made by Williams, who not only attended the recent Republican National convention at Chicago, but is a spectator at the Democratic National Convention at San Francisco.

"It is perfectly evident to anyone who was at the Republican convention that the choice made was not the choice of the people," said Williams. "It is so with every convention and I am in favor of a direct vote of the people for the selection of presidential nominees

"The result of the most complete and accurate poll ever taken showed General Wood was the choice of the large plurality This sentiment was borne out in Chicago, and yet a few men get together and nominate a man who was evidently not the choice of the party True, the hot weather and the fact that the delegates were getting restless had a lot to do with the fact that the convention could be easily manipulated"

HE COULDN'T HELP LOVING WOMEN HIS WIFEY NO. 2 SAYS

DETROIT, July 3—Unwittingly did handsome Edith Smith Oldfield, second of four wives of John H Oldfield, send her bigamist husband to prison.

"The next five years with him in prison will be a cross for me to bear," she said, after Judge Harry Keidan had sentenced Oldfield to two and one half to five years, following his plea of guilty.

Oldfield's matrimonial career started about ten years ago, when he married a Canadian girl, who later divorced him and now is living in Windsor He refused to give her name

He Mamrried Edith Smith, of New York, in Detroit, Aug. 24, 1911, following the divorce. With her he lived six years while working as a traveling salesman in Michigan.

While still living with his second wife he married Agnes Norman at Waukegan in 1919. His fourth wife was Helen Gates, whom he married in Detroit about four weeks ago, spending their honeymoon at the Hotel Cadillac

Oldfield's fourth honeymoon was rudely broken into when his second wife came to Detroit to locate him in order to start divorce proceedings. A general round-up of wives followed, witha quick sentence following the plea of guilty

Then wife No. 2 was filled with remorse.

"I would not have done this had I known where it would lead," said she

Mrs. Edith Smith Oldfield is a brunette of magnetic presence, handsome, well proportioned and tastefully gowned.

"I would have gone to another state, waited a few years, then have started divorce proceedings on another charge.

"He was a wonderful husband. He was a lover every minute. But my life was a hell with him, because of other women. But, you know, he was the kind you could forgive. He was so handsome, so boyish. He just couldn't help loving women. It was his only weakness.

"The five years they gave him will be a cross for me to bear. I wonder will I always be thinking of him there in prison?"

Her face brightened. "But inside of two months he'll be the pet of the prison. He'll have them all his friends.

"He married the Illinois girl while we were on one of his business trips. He slipped away from the hotel for a cuple f days, then came back to me. When I found out about it I left him

"This little Helen Gates is the baby kind She cried all the time. Perhaps I feel as deeply as she does, but I don't cry She's the only blonde he ever had in his life. He always liked large, dark women, like me. I asked him, 'What's the matter, Jack, did you run out of brunettes?'

"I don't know why he did this. I guess he just couldn't help it."

Oldfield spoke highly of his last three wives, but rather laughed off the first marriage. He said he would plead guilty to keep his wives' names out of it.

UTAHNA

The Place with the Wonder Shows

MONDAY and TUESDAY

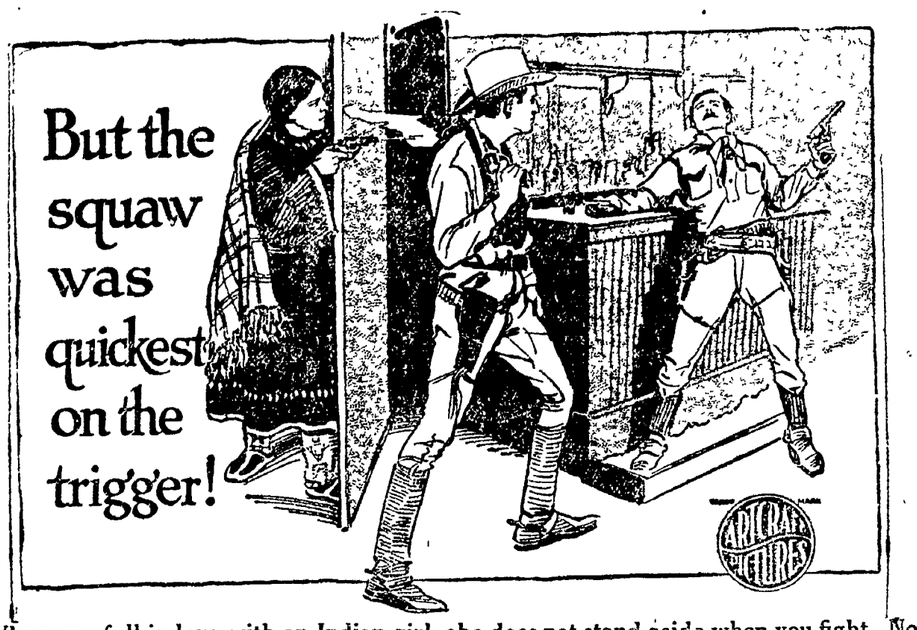

When you fall in love with an Indian girl, she does not stand aside when you fight. No, siree! She comes of a terrible ancestry, and the chances are she'll kill the other fellow before you can, as she does in this thrilling picture.

"THE SQUAW MAN"

Also the Man They Could Not Beat!

WILLIAM DUNCAN

in ONE MILLION DOLLAR SUPER-SERIAL

"SILENT AVENGER"

He Grapples with Crime, and Outgames, Outwits and Outgazes Death

DONT MISS IT—IT'S A WONDER!

FORE! WARREN AND WOODY WOULD MAKE GOOD GOLF MATCH

WASHINGTON, July 3.—Warren G. Harding, Republican nominee for the Presidency and President Wilson may be matched for a nine-hole golf match. They use the same links, those of the Washington Golf and Country Club at Jewell, on the Virginia side of the Potomac, and are equally handicapped by the club's professional.

According to George Washington Ferguson and Milton Warner, caddies who usually carry the President's and Presidential nominee's clubs, a match between the two would be one o fthe most interesting contests ever staged

A discussion between caddies as to the probable outcome of such a match narrowly missed ending in a free-for all fight

"'Deed, boss, ah thinks Senatah Hahdin' plays better'n Pre-den' Wilson," declared George Washington Ferguson. "He done made a 90 last week, and that's better'n Pres'den' Wilson eveh made," he stated emphatically

This remark brought forth a vigorous protest from Milton Warner. Milton is a Virginian and comes from a line of ancestors that helped make the Solid South solid.

"G'wan, nigger, you're crazy," he yelled. "Senator Harding never saw a 90 since he has been playing golf, and if he can't President any better'n he can golf, I fell sorry for him"

"Aw, he won't be President nohow," chipped in another Virginian of thirteen or thereabouts. "My paw says Mickydoo'll knock the slats off'n hi mat the 'lections"

However, the fact remains that Senator Harding is an ardent golf fan, and regardless of how "punk" his score may be, he gets a lot of real pleasure and wholesome exercise out of the game.

In addition to golf, Senator Harding according to his own admission, is very fond of the ancient and honorable American pastime of poker. There is no data on file at the Congressional Liberty to indicate what degree of skill he possesses in that department of artis ic endeavor.

Traps Stray Dogs

WARWOOD, W. VA, July 3—Harry Garden, the town cop, has adopted a unique method of catching stray dogs that is proving profitable. He has set wolf traps in different sections of the town and the canines are tempted to go to their doom by big hunks of meat

COSHOCTON COUNTY AUTO CLUB

The Salvation Army gives the poor children and aged people their annual picnic Monday, July 5th and the club requests all auto drivers to help transport these people to McGuire's grove Monday morning at 9:30, starting from the Army barracks. It is a worthy cause—please be there with your car.

Coshocton Co. Auto Club

District No. 1 of Grace M. E. church will meet Tuesday evening, July 6 at 8 o'clock at the home of Mrs Samuel Valentine, 557 Cambridge st.

The Woman's Benefit associaation of the Maccabees will postpone their Monday, July 4th, meeting until the next regular meeting, July 19. The Lady Maccabees will conduct the initiation services on that date. Following the degree work a picnic supper will be given at the rooms.

Even the Phantoms Are Without Homes

LONDON, July 3.—Ghosts have been unable to hold out against the house shortage. A clever and houseless man decided he'd find himself a home by getting the addresses of haunted houses. He got twenty addresses, made the rounds and they have all ceased to be haunted. Not one was unoccupied.

HE'LL BE MORE MODERN NOW

CANON CITY, Col., July 3.—John Trella believed in old-fashioned wedding celebrations, where the guests might drink something stronger than grapejuice. He was fined 1$00 and costs by a justice of the peace the following morning for "giving away" liquor at his daughter's wedding reception.

NOTICE

All Encampment members meet at Odd Fellows hall at 12:00 p. m. Sunday to attend the funeral of Patriarch Norman at West Lafayette. All members who have cars please bring them.

Benj. Mobley, C. P.

Rewrites Prayer Books

LONDON, July 3 — Canon Dalton, of Windsor, has more or less rewritten the prayer book. A new edition to be published shortly by the Cambridge University Press omits the fatal "obey" "Everlasting damnation" is toned down and now reads "eternal condemnation."

1230 Moose Killed

HALIFAX, July 3. — Official records for the past season covering all game show that 1,230 moose were killed in this province during the two months of October and November last, which constituted the open season. About the same average number have been taken every season during the past few years.

Other official data disclose facts and figures which are astonishing to those who may have regarded Nova Scotia as a strictly maritime province Besides being plentifully supplied with moose there are also large numbers of bear, caribou and deer, with lynx and foxes in plenty.

Open Trapshoot

BATTLE CREEK, MICH, July 3 — Michigan sportsmen, members of the State Trapshooters' Association, are here in force today to beat all former records in the annual State tournament.

Bible In 528 Tongues

LONDON, July 3 — The Bible is now printed in 528 languages, Lord Finlay told the Foreign Bible Society, a "gain" of 128 languages since 1903.

COSHOCTON ENCAMPMENT I. O. O. F.

You are asked to meet at the hall at 12 o'clock today to attend the funeral of Opha Norman, West Lafayette.

CARD OF THANKS

We wish to thank our friends and neighbors for their kindness and sympathy during the illness and at the death of our husband and father, David Geiger; also for the beautiful floral offerings and to the donors of cars.

Wife and Children.

This Store will be Closed All Day Monday to celebrate the Fourth.

The Anderson-Hack Co.

Selby Bldg., - Coshocton, O.

THREAD-RUBBER Willard INSULATION

He Never Had Time

The other day a man lost two hours because his battery suddenly went back on him. He could have saved delay by keeping that battery shipshape.

Sidestep trouble by stopping in. Ask about Threaded Rubber Insulation—the kind selected by 136 manufacturers of cars and trucks.

Guy R. Tarney

West Main Street

THREAD-RUBBER Willard INSULATION

SPECIAL PURPOSE ACCOUNTS

The Primary purpose of our

VACATION THRIFT CLUB

is to provide an easy, convenient method of accumulating money to use on your vacation. It can be used, however, in various ways—

There is a child you wish to send to school—A home to buy, or a life insurance premium to pay—

Join the Club and deposit something weekly. Soon your account, with interest at 4%, will be ready for your purpose.

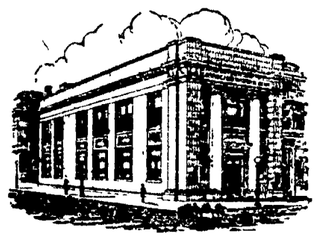

COSHOCTON NATIONAL BANK

The Big White Bank On The Corner

NEWSPAPER ARCHIVE®